

+NOTICE!!

These documents have been scanned!

Do not place un-scanned documents beneath this notice!

Do not remove this notice from this file!

GPO Jacket No. 560-102
Print Order 61540
Rise Business Services, LLC
Job=AZ15 7/29/2019



Box Number= AZ15178



Claim Begin-End: AMC331288-AMC331288

1 Initial Receipt



AZ15178-4

AMC331174-AMC331597

DEPARTMENT OF THE INTERIOR
BUREAU OF LAND MANAGEMENT
MINING CLAIMS

Run Date/Time: 8/16/2019

MC Maintenance Fees Paid Through the BLM Pay Portal
(by Date Paid)

Page 78 Of 122

CBS Receipt: 4530781

Printed For Lead File # AMC331288

Agency Tracking ID: 1565647561

Assessment Year: 2020

Paid On: 8/12/2019

Number of BLM Serial Nr: 1

Total Amount Paid: \$165.00

Claim Name	BLM Serial No	Lead File No	Amount Paid
GOLD NUGGET	AMC331288	AMC331288	\$165.00

United States Department of the Interior
Bureau of Land Management
 BUSINESS & SUPPORT SVCS DIV
 ONE N CENTRAL AVE SUITE 800
 PHOENIX, AZ 85004 -4427
 Phone: 602-417-9200

Receipt

No:

4530781

Transaction #: 4651629

Date of Transaction: 08/12/2019

CUSTOMER:

WILLIAM FIELDS
 6255 RW FIELDS RD
 PRESCOTT, AZ 86303 US

LINE #	QTY	DESCRIPTION	REMARKS	UNIT PRICE	TOTAL
1	1.00	LOCATABLE MINERALS / MINING CLAIMS- NOT NEW-UNADJUD, ONE AUTH NO. ONLY / MINING CLAIM MONEY RECEIVED CASES: AMC331288/\$165.00		- n/a -	165.00
TOTAL:					\$165.00

PAYMENT INFORMATION

NOTE: Items will appear on credit card statement as "BLM O Mining Claim".

1	AMOUNT:	165.00	POSTMARKED:	N/A
	TYPE:	CREDIT CARD	RECEIVED:	08/12/2019
	NAME:	WILLIAM FIELDS 6255 RW FIELDS RD PRESCOTT AZ 86303 US		
	CARD NO:	XXXXXXXXXXXX3286	AUTH CODE:	502411
	NAME ON CARD:	WILLIAM FIELDS		
	SIGNATURE:	INTERNET		

REMARKS

This receipt was generated by the automated BLM Collections and Billing System and is a paper representation of a portion of the official electronic record contained therein.

Date Prepared: June 24, 1996

Lead A MC Number: A MC 331288

Ending A MC Number: A MC 331288

CASE CLAIM INDEX

SERIAL NUMBER

CLOSURE DECISION DATE

CLAIM NAME

A MC 331288

GOLD NUGGET

UNITED STATES
DEPARTMENT OF THE INTERIOR
BUREAU OF LAND MANAGEMENT

RECEIPT AND ACCOUNTING ADVICE

NO. 2061979 04

SM/AZ 07/28/94

Subject: LOCATION & SERVICE FEE (1) 2 10 11 25.00
CLAIM MAINTENANCE FEE 1994 (1) 2 10 12 10.00
Applicant: 2 10 13 100.00

BRUCE M. SCHOW
3025 SEQUOYA LANE
PRESCOTT, AZ 86301

Remitter: GOLDTECH
1385 IRON SPRINGS RD., NO. 234
PRESCOTT, AZ 86301
CK #1268

ENTERED IN COMPUTER

Assignor: 8-25-94 *Armas*

LEASE MANAGEMENT DATA				<input type="checkbox"/> NEW	<input type="checkbox"/> UPDATE	<input type="checkbox"/> PAYMENT			
ORIGINAL SERIAL NO.	ASG.	TYPE	ST.	CTY.	FUND SYMBOL			ACRES/UNITS	RATE
AMC 331288									
AMOUNT	ANV. DATE	EXP. DATE	BILL CYC.	S/C	DISTRICT	NEXT BILL	MISC. DATA	U of M	ACTUAL UNITS
ASSIGNMENT SERIAL NO.	ASG.	TYPE	ST.	CTY.	FUND SYMBOL			ACRES/UNITS	RATE
AMOUNT	ANV. DATE	EXP. DATE	BILL CYC.	S/C	DISTRICT	NEXT BILL	MISC. DATA	U of M	ACTUAL UNITS

APPLY REMITTANCE				Remarks:
ACTION	FUND SYMBOL	CTY.	AMOUNT	
FILING FEE				
RENTAL				
UNEARNED				
REFUND				
TOTAL				
AMOUNT DUE				
BY: _____				DATE: _____

<input type="checkbox"/> Lease in Escrow?	Of Interest? Operating Rights? Operator Bond Filed?	FOR MMS USE ONLY	
<input type="checkbox"/> KGS?		BILLEE	FOREST REFUGE
<input type="checkbox"/> Auto Escalates?		NUMBER	
<input type="checkbox"/> Auto Renew?		OCS SECTION	
		CODE	

UNITED STATES
DEPARTMENT OF THE INTERIOR
BUREAU OF LAND MANAGEMENT

RECEIPT AND ACCOUNTING ADVICE

NO. 2061979 04

SM/AZ 07/28/94

Subject: LOCATION & SERVICE FEE (1)
Applicant: CLAIM MAINTENANCE FEE 1994 (1)

2	10	11	25.00
2	10	12	10.00
2	10	13	100.00

BRUCE M. SCHOW
3025 SEQUOYA LANE
PRESCOTT, AZ 86301

Remitter: GOLDTECH
1385 IRON SPRINGS RD., NO. 234
PRESCOTT, AZ 86301
CK #1268

Assignor: 8-25-94 *[Signature]*

LEASE MANAGEMENT DATA												<input type="checkbox"/> NEW	<input type="checkbox"/> UPDATE	<input type="checkbox"/> PAYMENT
ORIGINAL SERIAL NO.		ASG.	TYPE	ST.	CTY.	FUND SYMBOL				ACRES/UNITS	RATE			
AMC 331288														
AMOUNT	ANV. DATE	EXP. DATE	BILL CYC.	S/C	DISTRICT	NEXT BILL	MISC. DATA	U of M	ACTUAL UNITS					
ASSIGNMENT SERIAL NO.		ASG.	TYPE	ST.	CTY.	FUND SYMBOL				ACRES/UNITS	RATE			
AMOUNT	ANV. DATE	EXP. DATE	BILL CYC.	S/C	DISTRICT	NEXT BILL	MISC. DATA	U of M	ACTUAL UNITS					

APPLY REMITTANCE				Remarks: BY: _____ DATE: _____							
ACTION	FUND SYMBOL	CTY.	AMOUNT								
FILING FEE											
RENTAL											
UNEARNED											
REFUND											
TOTAL											
AMOUNT DUE											

<input type="checkbox"/> Lease in Escrow? <input type="checkbox"/> KGS? <input type="checkbox"/> Auto Escalates? <input type="checkbox"/> Auto Renew?				<input type="checkbox"/> Of Interest? <input type="checkbox"/> Operating Rights? <input type="checkbox"/> Operator <input type="checkbox"/> Bond Filed?				FOR MMS USE ONLY			
				BILLEE				FOREST REFUGE			
				NUMBER							
				OCS SECTION							
				CODE							

MINING CLAIMS MILL OR TUNNEL SITES STATUS REPORT

**Lead Serial No. A MC 331288 **Township(s) 12 1/2 N
 **Lode Claims _____ **Range(s) 2 W
 **Placer Claims 1 **Section(s) 35
 **Association Placer _____
 Not Enough Locators (Send Form Letter) _____
 **Mill Sites _____ **GENERAL JURISDICTION OF:
 **Tunnel Sites _____ BLM _____
 **Relocations _____ National Forest Prescott
 **Timely Filed (YES) NO Other _____
 **Service Charge Correct (YES) NO **STATUS CHECKED (Enter Code 669)
 **Location Fee Correct (YES) NO MTP ✓ ORCA ✓ BY SR (TR)
 **Maintenance Fee Correct (YES) NO **PRIVATE, STATE, OTHER SURFACE
 **Amount Paid 135.00 **Enter Code 880 _____
 Shortage \$ _____ Overage \$ _____
 **Over-the-Counter ✓ Mail _____ **Wilderness Area NA

STATUS

**CLAIMS PARTIALLY VOID: Fee Withdrawn Withdrawn _____ Other _____
A 22854 WD to US A.M.M. 163155 D/C, A 13135
WD RECON (FS - NO opening order Required.)

**CLAIMS VOID: Fee _____ Withdrawn _____ Other _____

**SPECIAL INSTRUCTIONS: _____

** [✓] ADD: DATE 7-28-94, ACTION CODE 482, 1994

** [] ADD: DATE _____, ACTION CODE 482, 1995

**COMMENTS _____

NOTICE!!

These documents have been scanned!

Do not place un-scanned documents beneath this notice!

Do not remove this notice from this file!

GPO Jacket No. 560-102
Print Order 61540
Rise Business Services, LLC
Job=AZ15 7/29/2019



Box Number= AZ15178



Claim Begin-End: AMC331288-AMC331288

2 Correspondence



AZ15178-4

AMC331174-AMC331597

U.S. Postal Service™

CERTIFIED MAIL™ RECEIPT

(Domestic Mail Only; No Insurance Coverage Provided)

For delivery information visit our website at www.usps.com®

OFFICIAL USE

Postage

\$

Certified Fee

Return Receipt Fee
(Endorsement Required)

Restricted Delivery Fee
(Endorsement Required)

Total Postage

William Horn

PO Box 27172

Prescott Valley AZ 86312

9310/DJJ/AMC331288

Sent To

Street, Apt. 1
or PO Box A

City, State, ZIP

RECEIVED

BLM AZ STATE OFFICE

2015 JUN 24 P 2:29

Postmark
Here

PHOENIX, ARIZONA

7014 0150 0000 5455 0290

Certified Mail Provides:

- A mailing receipt
- A unique identifier for your mailpiece
- A record of delivery kept by the Postal Service for two years

Important Reminders:

- Certified Mail may **ONLY** be combined with First-Class Mail® or Priority Mail®.
- Certified Mail is *not* available for any class of international mail.
- **NO INSURANCE COVERAGE IS PROVIDED** with Certified Mail. For valuables, please consider Insured or Registered Mail.
- For an additional fee, a *Return Receipt* may be requested to provide proof of delivery. To obtain Return Receipt service, please complete and attach a Return Receipt (PS Form 3811) to the article and add applicable postage to cover the fee. Endorse mailpiece "Return Receipt Requested". To receive a fee waiver for a duplicate return receipt, a USPS® postmark on your Certified Mail receipt is required.
- For an additional fee, delivery may be restricted to the addressee or addressee's authorized agent. Advise the clerk or mark the mailpiece with the endorsement "*Restricted Delivery*".
- If a postmark on the Certified Mail receipt is desired, please present the article at the post office for postmarking. If a postmark on the Certified Mail receipt is not needed, detach and affix label with postage and mail.

IMPORTANT: Save this receipt and present it when making an inquiry.

SENDER: COMPLETE THIS SECTION

- Complete items 1, 2, and 3. Also complete item 4 if Restricted Delivery is desired.
- Print your name and address on the reverse so that we can return the card to you.
- Attach this card to the back of the mailpiece, or on the front if space permits.

1. Article Addressed to:

William Horn
PO Box 27172
Prescott Valley AZ 86312
9310/DJJ/AMC331288

2. Article Number

(Transfer from service label)

7014 0150 0000 5453 0290

COMPLETE THIS SECTION ON DELIVERY

A. Signature

X

William Horn

☐ Agent

☐ Addressee

B. Received by (Printed Name)

William Horn

C. Date of Delivery

7-2-15

D. Is delivery address different from item 1? ☐ Yes

If YES, enter delivery address below:

☒ No

2015 JUL -6 P 2:39

PHOENIX, ARIZONA

3. Service Type

☐ Certified Mail®

☐ Priority Mail Express™

☐ Registered

☐ Return Receipt for Merchandise

☐ Insured Mail

☐ Collect on Delivery

4. Restricted Delivery? (Extra Fee)

☐ Yes

UNITED STATES POSTAL SERVICE

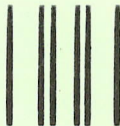

First-Class Mail
Postage & Fees Paid
USPS
Permit No. G-10

- Sender: Please print your name, address, and ZIP+4® in this box•

UNITED STATES
DEPARTMENT OF THE INTERIOR
Bureau of Land Management
Arizona State Office
One N. Central Avenue, Suite 800
Phoenix, AZ 85004-4427

JUN 24 2015

DJ Jones
6/18/15
ATManner
6/18/15
9/16/24
Wegm *6/24*

In Reply Refer To:
3800 (9310) DJJ
AMC331288

CERTIFIED MAIL – RETURN RECEIPT REQUESTED 7014 0150 0000 5453 0290

NOTICE

William Horn
PO Box 27172
Prescott Valley, AZ 86312

:
:
:

This Decision Affects Those Claims
Shown in the Block Below.

AMC331288
GOLD NUGGET

Transfer(s) Not Processed

A conveyance document to transfer ownership of the mining claim(s) listed above was received by the Bureau of Land Management (BLM) Arizona State Office. The transfer(s) of ownership cannot be processed for the following reason(s):

According to BLM records, the grantor on the conveyance document, Steve Lewis, does not own the claim(s). The owner according to BLM records is Steven H. Rerin.

If appropriate, please submit a corrected conveyance document, required documents, or additional fees, within 30 days of your receipt of this notice. If the required information is not received within the 30-day timeframe, no further action will be taken, and the BLM will retain the non-refundable processing fees submitted.

If additional information is required, please contact Dana Jones, Land Law Examiner, at 602-417-9509. Please include your AMC serial number(s) on all correspondence.

Sincerely,

/s/ V. Jeffrie Garrett

for Rebecca Heick
Acting Deputy State Director
Lands & Minerals Division

OCT 09 2009

In Reply Refer To:
3800 (9330) AB
AMC331288

CERTIFIED MAIL – RETURN RECEIPT REQUESTED 7008 2810 0000 6281 4281

NOTICE

SCHOW BRUCE M, WESTIO PEIED
Rt 1 Box 104
HATFIELD, MO 64458

This Notice Affects Those Claims
Shown in the Block Below.

AMC331288
GOLD NUGGET

Additional Fees Required

Your maintenance fee payment for the 2010 assessment year, in the amount of \$125.00 per claim, for the claims listed above, has been received.

In accordance with 30 U.S.C. 28j(c) and 74 FR 30959-30962 (2009), the maintenance fee for mining claims has increased from \$125.00 per claim to \$140.00 per claim. Insufficient payment of the annual maintenance fee for the 2010 assessment year is a curable defect. Therefore you are required to submit a supplemental payment in the amount of \$15.00 per claim within 30 days of receipt of this notice or your claim(s) will be declared forfeited.

Please include your Arizona Mining Claim (AMC) serial number(s) and claim name(s) when submitting the additional fees. If additional information is required, please contact

Amy Bunda at 602-417-9334.

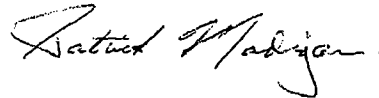
A handwritten signature in cursive script, reading "Patrick Madigan".

Patrick Madigan
Group Administrator
Renewable and Mineral Resources Group

ABunda:lm:100909

NOTICE!!

These documents have been scanned!

Do not place un-scanned documents beneath this notice!

Do not remove this notice from this file!

GPO Jacket No. 560-102
Print Order 61540
Rise Business Services, LLC
Job=AZ15 7/29/2019



Box Number= AZ15178



Claim Begin-End: AMC331288-AMC331288

3 Transfers



AZ15178-4

AMC331174-AMC331597

QUIT CLAIM DEED

FOR VALUABLE CONSIDERATION, the sufficiency and receipt of which is hereby acknowledged,
Peter Westra and Bruce Schow does hereby forever quit claim all his right, title and interest in
the unpatented mining claims described on the supplemental attachment, attached hereto and incorporated
herein by reference, to Bill Fields. The Gold Nugget Placer Claim
Amc # 331288, Sec. 35, NE 1/4 Township 12 1/2 N, Range 2 W
IN WITNESS WHEREOF, grantor has executed this instrument as of this 17 day of July, 2017.

Peter Westra Bruce Schow

Exempt from A.R.S. 11-1133 and 11-1137(B) by A.R.S. 11-1134(A)(6)

STATE OF ARIZONA

County of Yavapai) ss.

SUBSCRIBED AND SWORN TO before me, a Notary Public, this 17th day of July, 2017

By: [Signature]
Notary Public Jamie M. Harper

My Commission Expires 09/16/2019

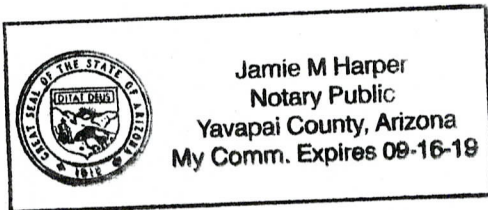

2017 JUL 26 P 3:05
YAVAPAI COUNTY, ARIZONA

Form MCF120
Revised July 2014

This form is available from the **Arizona Geological Survey** and may be reproduced.

ENTERED
AUG 02 2017
BY: [Signature]



William & Laura Fields
Oro Flame Mine
6255 Rw Fields Rd
Prescott, AZ 86303

PHOENIX
24 JUL 2017



Bureau of Land Management
1 North Central Ave. Suite 800
Phoenix, Arizona
85004

PHOENIX, ARIZONA

2017 JUL 26 P 3:02

RECEIVED
BLM AZ STATE OFFICE

85004-442700



United States Department of the Interior
Bureau of Land Management
 DIV OF LANDS, MINRLS & ENERGY
 ONE N CENTRAL AVE
 PHOENIX, AZ 85004 -4427
 Phone: 602-417-9200

Receipt

No: 3908773

Transaction #: 4018164

Date of Transaction: 07/27/2017

CUSTOMER:

BILL FIELDS
 6255 RW FIELDS RD
 PRESCOTT, AZ 86303-6128 US

LINE #	QTY	DESCRIPTION	REMARKS	UNIT PRICE	TOTAL
1	1.00	LOCATABLE MINERALS / MINING CLAIMS- NOT NEW-UNADJUD, ONE AUTH NO. ONLY / MINING CLAIM MONEY RECEIVED CASES: AMC331288/\$20.00	NOI 2017/1 TRF/ 1	- n/a -	20.00
TOTAL:					\$20.00

PAYMENT INFORMATION

1	AMOUNT:	10.00	POSTMARKED:	N/A
	TYPE:	CHECK	RECEIVED:	07/27/2017
	CHECK NO:	1267		
	NAME:	FIELDS, WILLIAM G 6255 RW FIELDS RD PRESCOTT AZ 86303-6128 US		
2	AMOUNT:	10.00	POSTMARKED:	07/24/2017
	TYPE:	CHECK	RECEIVED:	07/26/2017
	CHECK NO:	1268		
	NAME:	FIELDS, WILLIAM G 6255 RW FIELDS RD PRESCOTT AZ 86303-6128 US		

REMARKS

This receipt was generated by the automated BLM Collections and Billing System and is a paper representation of a portion of the official electronic record contained therein.

AMC 331288

RECORDING REQUESTED BY

APN:

WHEN RECORDED MAIL TO

B. Schow
P.O. Box 638
Pawden, AZ 86334

SPACE ABOVE THIS LINE FOR RECORDER'S USE

QUITCLAIM DEED

For valuable consideration, receipt of which is hereby acknowledged, I, William Horn
do hereby quitclaim to Bruce Schow, Pete Westra

the following real property situated in ^{Yavapai} County, Arizona:

*** See "Exhibit A" attached hereto and made a part hereof ***

The Gold Nugget Mining
claim. AMC # 331288
Section 35, NE 1/4 Township
12 1/2 N, Range 2 W

Dated: 5/22/2015

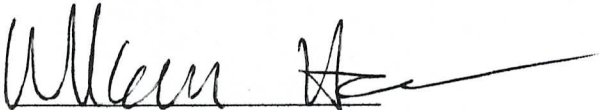

Signature

Signature

RECEIPT # 3385047

State of Arizona
County of Yavapai

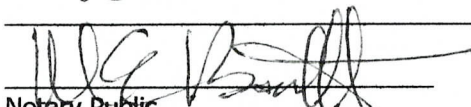
The foregoing instrument was acknowledged before me this 22nd day of May, 2015
by William Horn only

Notary Public

My commission expires: 9-14-2016

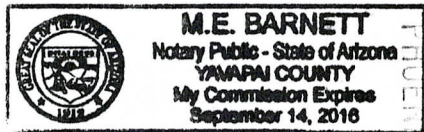

RECEIVED
BLM/BLISS
2015 SEP -1 P 2:15
PHOENIX, ARIZONA



K Schow
PO Box 638
Paulden AZ 86334-0638

PHOENIX AZ 850

27 AUG 2015 PM 8 L



RECEIVED
BLM STATE OFFICE

2015 SEP -1 P 2:15

PHOENIX, ARIZONA

Bureau of Land Mgmt.
Arizona State Office
1 North Central Ave # 800
Phoenix, AZ 85004

ATTN Dana Jones

85004442700



United States Department of the Interior
Bureau of Land Management
 LANDS/RECREATION & PLANNING
 ONE N CENTRAL AVE
 PHOENIX, AZ 85004 -2203
 Phone: 602-417-9200

Receipt

No: 3385047

Transaction #: 3483384	
Date of Transaction: 09/02/2015	
CUSTOMER:	
	BRUCE M SCHOW PO BOX 638 PAULDEN, AZ 86334-0638 US

LINE #	QTY	DESCRIPTION	REMARKS	UNIT PRICE	TOTAL
1	1.00	LOCATABLE MINERALS / MINING CLAIMS- NOT NEW-UNADJUD, ONE AUTH NO. ONLY / MINING CLAIM MONEY RECEIVED CASES: AMC331288/\$20.00	QCD - 2	- n/a -	20.00
TOTAL:					\$20.00

PAYMENT INFORMATION			
1	AMOUNT:	20.00	POSTMARKED: 08/27/2015
	TYPE:	CHECK	RECEIVED: 09/01/2015
	CHECK NO:	2129	
	NAME:	SCHOW, BRUCE M 43246 W ALEXANDRA CT MARICOPA AZ 85138 US	

REMARKS

This receipt was generated by the automated BLM Collections and Billing System and is a paper representation of a portion of the official electronic record contained therein.

AMC 331288

2015-0018509
04/24/2015 01:51:33 # QCD Page: 1 of 1
Leslie M. Hoffman
OFFICIAL RECORDS OF YAVAPAI COUNTY \$10.00
WILLIAM HORN

at the request of

When recorded mail to

William Horn
PO Box 27172
Prescott Valley, AZ
86312



NO TRANSFER FEE NECESSARY
EXEMPT UNDER ARS 11-1134

A6

SPACE ABOVE THIS LINE FOR RECORDER'S USE

QUIT CLAIM DEED

For consideration of Ten Dollars, and other valuable considerations, I or we, Bruce Schow,
Pete Westra, Steve Lewis Bruce Schow

hereby quit-claim to William Horn

all right, title or interest in the following real property situated in Yavapai County, Arizona: The Gold
Nugget mining claim. AMC # 331288 Sec 35,
(NE 1/4) Township 12 1/2 N, Range 2 W

Dated: 24 April 2015

St H Ri

Bruce Schow
Pete Westra

State of Arizona }
County of Yavapai } ss.

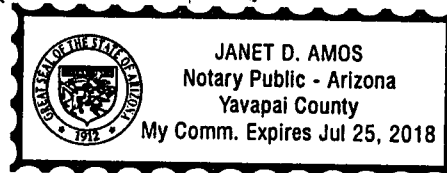

The foregoing instrument was acknowledged before me this 24th day of April, 2015 by

Peter Westra, Steve Lewis
and Bruce Schow

Janet D. Amos
NOTARY PUBLIC
My commission expires:

PHOENIX, ARIZONA

2015 MAY - 6 P 1:04

RECEIVED
MAZ STATE OFFICE

ENTERED INTO COMPUTER

08/17/2015 DJJ

39/1

Name:

Bruce M. Schow

Address:

3025 Sequoya Ln

Prescott, AZ

City/State/Zip Code:

86301

This is a confirmed copy of instrument
 Recorded in Book 2870 Page 202-203
 Date 7/25/94 Time 14:10
 MARGO W. CARSON, RECORDER
 Deputy

Space above this line for Recorder's use

NOTICE OF MINING CLAIM

1. TYPE OF NOTICE: ☒ Location ☐ Amendment ☐ Relocation
2. TYPE OF CLAIM: ☒ Placer ☐ Lode ☐ Millsite ☐ Tunnelsite
3. The name and address of the Locator is
 Name: BRUCE M. SCHOW
 Address: 3025 Sequoya Ln.
 City/State/Zip Code: Prescott, Arizona 86301
4. The name of the claim is GOLD NUGGET
5. The date of the location is July 18, 1994
6. The claim is 900 feet long and 900 feet wide. The distance from the location monument to each end of the claim is 140 feet in a South direction and 760 feet in a North direction.
7. The general course of the claim is from the South to the North
8. The location of the claim is in Section 35 (NE 1/4), Township 12 1/2 North, Range 2 West
- Base and Meridian,
 Hassayampa Mining District, Yavapai County,
 State of Arizona
- ☒ If amending or relocating, the previous claim name was _____
 recorded in Docket(Book) _____ page(s) _____
 Mining District, _____ County,
 State of _____

10. The location of the claim with reference to a natural object or permanent monument is The NE corner of this claim lies approximately 200' South of the SW corner of the patented Lode Mining Claim known as the Lewis lode, M.S. # 1291

Dated: July 18, 1994

Locator: Bruce M. Schow (Bruce M. Schow)

Signature

Locator: Peter D. Weth

3025 Sequoya Ln.

Address

Locator: Steven H. Lewis

Prescott, AZ 86301

City/State/Zip

RECEIVED
AZ STATE OFFICE

RECEIVED
 B.L.M. OFFICE
 JUL 28 1 59 PM '94
 ARIZONA STATE OFFICE

A HC 331288

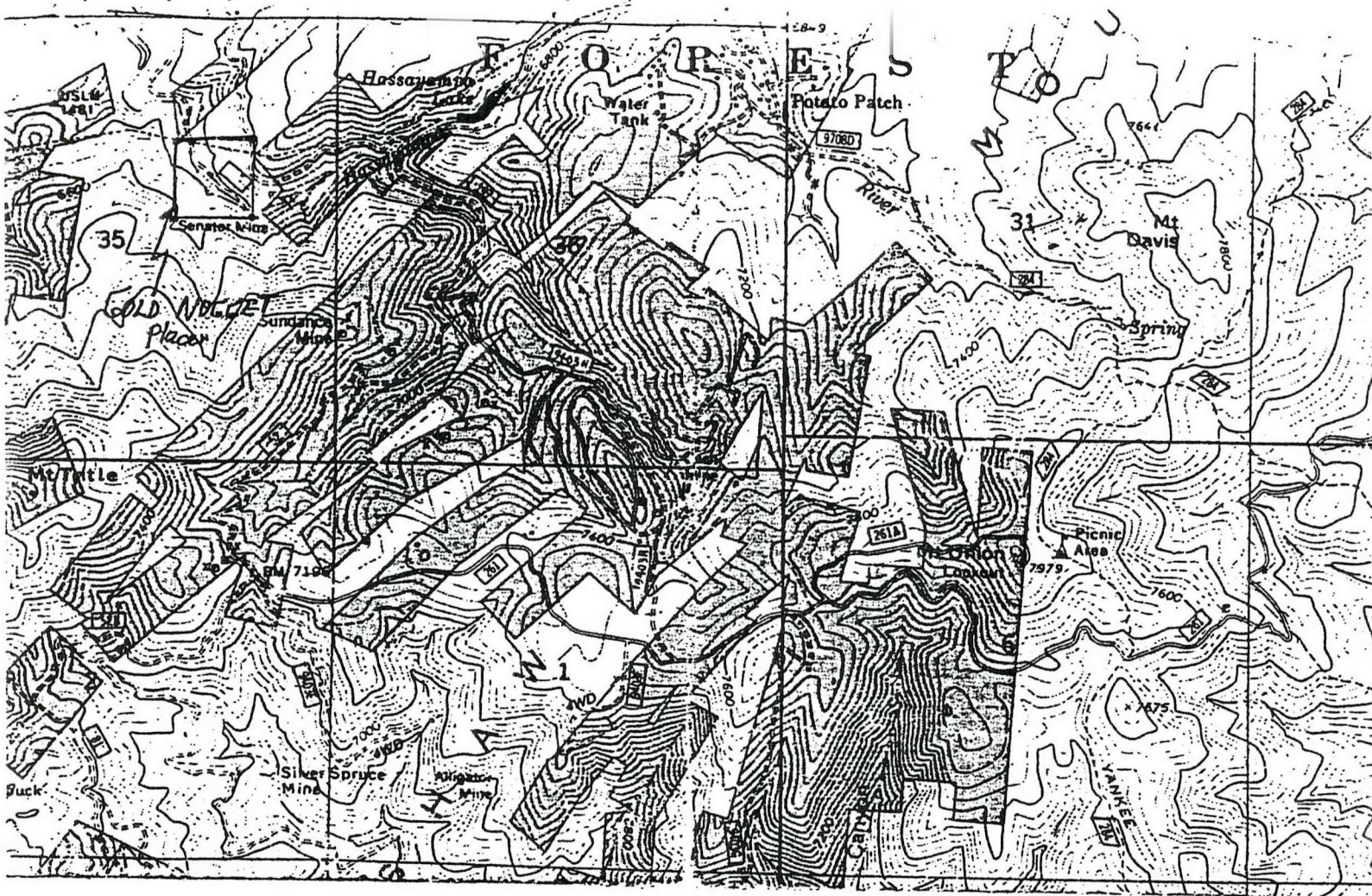

GOLD NUGGET
(placer claim)

RECEIVED
ARIZONA STATE OFFICE
JUL 28 1 59 PM '94

Township 12 1/2 North Range 2 West
NE 1/4 of Section 35
1" = 2000'

(3) locators

PHOENIX, ARIZONA

2015 MAY -6 P 1:04

RECEIVED
ARIZONA STATE OFFICE

A HC 331288

United States Department of the Interior
Bureau of Land Management
LANDS/RECREATION & PLANNING
ONE N CENTRAL AVE
PHOENIX, AZ 85004 -2203
Phone: 602-417-9200

Receipt

No: 3290059

Transaction #: 3386731	
Date of Transaction: 05/06/2015	
CUSTOMER:	
	BRUCE SCHOW 3025 N SEQUOYA LN PRESCOTT, AZ 86305-3928 US

LINE #	QTY	DESCRIPTION	REMARKS	UNIT PRICE	TOTAL
1	1.00	LOCATABLE MINERALS / MINING CLAIMS- NOT NEW-UNADJUD, ONE AUTH NO. ONLY / MINING CLAIM MONEY RECEIVED CASES: AMC331288/\$10.00	TRF (1)	- n/a -	10.00
TOTAL:					\$10.00

PAYMENT INFORMATION				
1	AMOUNT:	10.00	POSTMARKED:	N/A
	TYPE:	CASH	RECEIVED:	05/06/2015
	NAME:	HORN, WILLIAM PO BOX 27172 PRESCOTT VALLEY AZ 86312		

REMARKS

This receipt was generated by the automated BLM Collections and Billing System and is a paper representation of a portion of the official electronic record contained therein.

NOTICE!!

These documents have been scanned!

Do not place un-scanned documents beneath this notice!

Do not remove this notice from this file!

GPO Jacket No. 560-102
Print Order 61540
Rise Business Services, LLC
Job=AZ15 7/29/2019



Box Number= AZ15178



Claim Begin-End: AMC331288-AMC331288

4 Annual Filings



AZ15178-4

AMC331174-AMC331597

UNITED STATES
DEPARTMENT OF THE INTERIOR
BUREAU OF LAND MANAGEMENT
**MAINTENANCE FEE PAYMENT FORM
FOR PLACER MINING CLAIMS**

331288

Remitter Name: BILL FIELDS
Mailing Address: 6255 R.W. FIELDS RD
City, State, Zip: PRESOTT, AZ 86303

☐ Check here if this is a change of address.

FOR COUNTY RECORDER'S USE

No. of claims 1
Total due BLM \$ 155.00

1. The maintenance fee may be paid by cash, check, money order, Bureau of Land Management (BLM) Declining Deposit Account, or credit card (VISA, American Express, Discover, or MasterCard). Payments must be remitted to the BLM State Office where your claim or site is recorded and received on or before September 1. If the payment is mailed, the envelope must be postmarked by a bona fide delivery service on or before September 1 and received at the proper BLM State Office within 15 calendar days after the due date. Payments may also be made by telephone using a credit card. A complete listing of BLM State Offices with their addresses and phone numbers can be found at <http://www.blm.gov>.
2. The maintenance fee for the following claim(s) applies to the assessment year _____.

CLAIM NAME	BLM SERIAL NO.	ACRES IN CLAIM	PAYMENT DUE TO THE BLM (See Instructions on Page 2)
<u>GOLD NUGGET</u>	<u>331288</u>	<u><20</u>	<u>\$155.00</u>

RECEIVED
BLM AZ STATE OFFICE
2018 AUG -6 P 2:32
PHOENIX, ARIZONA

Use a separate sheet for additional claim names, serial numbers, and claimant names and addresses.

4229754

(Continued on page 2)

INTERESTED
AUG 10 2018
BY: RAM



MR WILLIAM G FIELDS
6255 S RW FIELDS RD
ORO FLAME MINE
PRESCOTT AZ 86303-6128



1000



85004

U.S. POSTAGE
PAID
PRESCOTT, AZ
86301
AUG 02, 18
AMOUNT
\$3.19
R2304M113277-02



7037 1450 0000 9446 6048

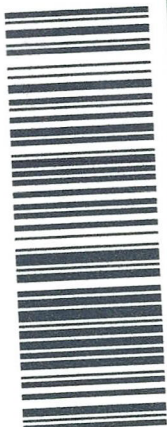

PLACE STICKER AT TOP OF ENVELOPE TO THE RIGHT
OF THE RETURN ADDRESS. FOLD AT DOTTED LINE.
CERTIFIED MAIL

Bureau of Land Management
1 North Central Ave. Suite 800
Phoenix, Arizona
85004

RECEIVED
BLM AZ STATE OFFICE
2018 AUG -6 P 2:32
PHOENIX, ARIZONA

PHOENIX AZ 852

02 AUG 2018 PM 9 1

United States Department of the Interior
Bureau of Land Management
 DIV OF LANDS, MINRLS & ENERGY
 ONE N CENTRAL AVE
 PHOENIX, AZ 85004 -4427
 Phone: 602-417-9200

Receipt

No: 4229756

Transaction #: 4345030	
Date of Transaction: 08/07/2018	
CUSTOMER:	
	BILL FIELDS 6255 RW FIELDS RD PRESCOTT, AZ 86303-6128 US

LINE #	QTY	DESCRIPTION	REMARKS	UNIT PRICE	TOTAL
1	1.00	LOCATABLE MINERALS / MINING CLAIMS-NOT NEW-UNADJUD, ONE AUTH NO. ONLY / MINING CLAIM MONEY RECEIVED CASES: AMC331288/\$165.00	MAINT 2019/1 NOI 2018/1	- n/a -	165.00
TOTAL:					\$165.00

PAYMENT INFORMATION			
1	AMOUNT:	10.00	POSTMARKED: N/A
	TYPE:	CHECK	RECEIVED: 08/06/2018
	CHECK NO:	1310	
	NAME:	FIELDS, BILL 6255 RW FIELDS RD PRESCOTT AZ 86303-6128 US	
2	AMOUNT:	155.00	POSTMARKED: N/A
	TYPE:	CHECK	RECEIVED: 08/06/2018
	CHECK NO:	1311	
	NAME:	FIELDS, BILL 6255 RW FIELDS RD PRESCOTT AZ 86303-6128 US	

REMARKS

This receipt was generated by the automated BLM Collections and Billing System and is a paper representation of a portion of the official electronic record contained therein.

331288

NOTICE OF INTENTION TO HOLD MINING CLAIMS/SITES

When Recorded Return Document to:

BILL FIELDS
ORO FLAME MINE
6255 R.W. FIELDS RD.
PRESCOTT, ARIZONA 86303

☐ Check here if this is a change of address.Telephone: 928-445-0904E-mail Address: ORO FLAME MINE @ GMAIL.COMBLM
Date
Stamp

PHOENIX, ARIZONA

2018 AUG - 6 P 2:32

RECEIVED
BLM AZ STATE OFFICE

I (We) intend to hold the claims(s) and/or site(s) listed below for the calendar year 20____, and I (We) have filed or will file a Notice of Intent to Hold in the county where the claim (s) is located.

Reason for filing a Notice of Intent to Hold instead of an assessment work filing (check one):

- ☐ Maintenance fee was paid to maintain claim(s) during this assessment year.
☐ Mill or tunnel sites.
☐ Claim(s) was located during the current assessment year.
☐ BLM has deferred assessment work (attach copy of decision granting deferment, or pending petition for deferment including date petition was filed.)

Line No.	AMC NUMBER	CLAIM/SITE NAME	COUNTY RECORDER DATA (If available)	TWP	RNG	SEC
1	331288	BOLD NUGGET		12 1/2 N	2 W	35
2						
3						
4						
5						
6						
7						
8						
9						
10						

4229756

Form: MCF110

Revised July 2014

Page 1 of 2

ENTERED
AUG 10 2018
BY: RAM

NOTICE OF INTENTION TO HOLD MINING CLAIMS/SITES
page 2

BLM Date Stamp	RECEIVED BLM AZ STATE OFFICE 2018 AUG - 6 P 2:32 PHOENIX, ARIZONA
----------------------	--

1. State of Arizona, County of YAVAPAI

2. I (Name) BILL FIELDS

3. Reside at (Address) 6255 R.W. FIELDS RD.

City PRESCOTT County YAVAPAI State AZ Zip 86303

being duly sworn, depose and say that I am a citizen of the United States, more than eighteen years of age, that all of the facts set forth in this notice, subject to the provisions and penalties of 18 U.S.C. 1001 pertaining to the filing of false, fictitious, or fraudulent statements with the United States, are true and correct according to the best of my knowledge, information and belief.

4. Owner's name and address (If not shown in Items 1-3 above). _____

5. Dated: 7/31/2018 Signature: Bill Fields

Bureau of Land Management
Arizona State Office

No. of Claims: _____ x \$10 = _____
Check No: _____ Init. _____
Receipt No.: _____
For BLM Use Only

Form: MCF110
Revised July 2014
Page 2 of 2

United States Department of the Interior
Bureau of Land Management
 DIV OF LANDS, MINRLS & ENERGY
 ONE N CENTRAL AVE
 PHOENIX, AZ 85004 -4427
 Phone: 602-417-9200

Receipt

No: 4229756

Transaction #: 4345030	
Date of Transaction: 08/07/2018	
CUSTOMER:	
	BILL FIELDS 6255 RW FIELDS RD PRESCOTT, AZ 86303-6128 US

LINE #	QTY	DESCRIPTION	REMARKS	UNIT PRICE	TOTAL
1	1.00	LOCATABLE MINERALS / MINING CLAIMS-NOT NEW-UNADJUD, ONE AUTH NO. ONLY / MINING CLAIM MONEY RECEIVED CASES: AMC331288/\$165.00	MAINT 2019/1 NOI 2018/1	- n/a -	165.00
TOTAL:					\$165.00

PAYMENT INFORMATION			
1	AMOUNT:	10.00	POSTMARKED: N/A
	TYPE:	CHECK	RECEIVED: 08/06/2018
	CHECK NO:	1310	
	NAME:	FIELDS, BILL 6255 RW FIELDS RD PRESCOTT AZ 86303-6128 US	
2	AMOUNT:	155.00	POSTMARKED: N/A
	TYPE:	CHECK	RECEIVED: 08/06/2018
	CHECK NO:	1311	
	NAME:	FIELDS, BILL 6255 RW FIELDS RD PRESCOTT AZ 86303-6128 US	

REMARKS

This receipt was generated by the automated BLM Collections and Billing System and is a paper representation of a portion of the official electronic record contained therein.

UNITED STATES
DEPARTMENT OF THE INTERIOR
BUREAU OF LAND MANAGEMENT
**MAINTENANCE FEE PAYMENT FORM
FOR PLACER MINING CLAIMS**

331288

Remitter Name: BILL FIELDS

Mailing Address: 6255 R.W. FIELDS RD.

City, State, Zip: PRESCOTT, ARIZONA

☐ Check here if this is a change of address.

86303

FOR COUNTY RECORDER'S USE

No. of claims 1
Total due BLM \$ 155.00

1. The maintenance fee may be paid by cash, check, money order, Bureau of Land Management (BLM) Declining Deposit Account, or credit card (VISA, American Express, Discover, or MasterCard). Payments must be remitted to the BLM State Office where your claim or site is recorded and received on or before September 1. If the payment is mailed, the envelope must be postmarked by a bona fide delivery service on or before September 1 and received at the proper BLM State Office within 15 calendar days after the due date. Payments may also be made by telephone using a credit card. A complete listing of BLM State Offices with their addresses and phone numbers can be found at <http://www.blm.gov>.
2. The maintenance fee for the following claim(s) applies to the assessment year _____.

CLAIM NAME	BLM SERIAL NO.	ACRES IN CLAIM	PAYMENT DUE TO THE BLM (See Instructions on Page 2)
<u>GOLD NUGGET</u>	<u>331288</u>	<u><20</u>	<u>\$155.00</u>

Use a separate sheet for additional claim names, serial numbers, and claimant names and addresses.

(Continued on page 2)

3911457

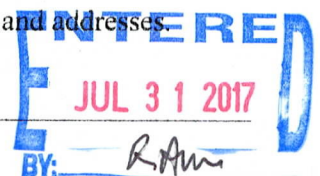

INSTRUCTIONS

1. This is an optional form that may be used to satisfy the requirements for the Bureau of Land Management (BLM) under the provisions of 43 U.S.C. §1744 and 30 U.S.C. §28f and the regulations thereunder (43 CFR part 3834). Since local and State laws may vary, you should contact your local and State agencies where the claims are located to ensure all applicable laws and requirements are satisfied.
2. This form should be used to pay the maintenance fee for placer mining claims only. To pay the maintenance fee for lode mining claims, mill sites or tunnel sites, use Form 3830-5.
3. Complete the section for the number of claims and the amount being remitted to the BLM.
4. Enter the year in paragraph 2 for the applicable assessment year.
5. List all mining claim names and the BLM serial number associated to the claim if the BLM has notified you what the serial number is. Every attempt should be made to include the current BLM serial number for each claim listed. List the acreage for each claim and the amount due based on the acreage. See the chart below for amounts due.
6. The maintenance fee for placer mining claims is paid for every 20 acres of the claim **or portion thereof**. When making a maintenance fee payment for your placer claim, you should make your payment in accordance with the following chart:

Number of acres in the claim	Maintenance Fee Payment Due Per Claim
< = 20 acres	\$155
> 20 acres but < = 40 acres	\$310
> 40 acres but < = 60 acres	\$465
> 60 acres but < = 80 acres	\$620
> 80 acres but < = 100 acres	\$775
> 100 acres but < = 120 acres	\$930
> 120 acres but < = 140 acres	\$1,085
> 140 acres but < = 160 acres	\$1,240
> 160 acres	Contact the BLM

Legend: > means greater than; < means less than; = means equal to

7. The name and current mailing addresses of the person paying the maintenance fee(s) should be listed at the top of the form. If this is a change of address for a claimant, that should also be noted.
8. If needed, an additional sheet can be used to continue listing claim names, BLM serial numbers, acres in claim, payment due or the name and current mailing address of additional claimants.
9. If paying by credit card, you must complete the following credit card information on page 4: (a) exact name on the face of the credit card; (b) amount paid; (c) type of card; (d) credit card number; (e) expiration date of the card; and (f) telephone number. You must also sign page 4 to show authorization to charge the credit card.

NOTICES

THE PRIVACY ACT and 43 CFR 2.48(d) require that you be furnished with the following information in connection with the information requested by this form.

AUTHORITY: 30 U.S.C. 28f and 43 CFR part 3834 permit collection of the information requested by this form.

PRINCIPAL PURPOSE: The BLM will use the information you provide to record the annual maintenance fee payment for the claims listed and to verify that payment has been made in accordance with 30 U.S.C. 28f and 43 CFR part 3834.

ROUTINE USES: The BLM will only disclose this information in accordance with the provisions at 43 CFR 2.56(b) and (c).

EFFECT OF NOT PROVIDING INFORMATION: Disclosure of the requested information is required by 30 U.S.C. 28f and 43 CFR part 3834 for claimants paying the annual maintenance fee. The use of this specific form when paying the maintenance fee is optional. However, when paying the maintenance fee, it is the requested information on this form that is required to be submitted along with the fee. Failure to submit all the required information will delay the BLM's processing of the information and may preclude the BLM's acceptance of the maintenance fee payment, which may result in forfeiture of the mining claim(s) by the claimant.

United States Department of the Interior
Bureau of Land Management
DIV OF LANDS, MINRLS & ENERGY
ONE N CENTRAL AVE
PHOENIX, AZ 85004 -4427
Phone: 602-417-9200

Receipt

No: 3911457

Transaction #: 4020885**Date of Transaction:** 07/28/2017**CUSTOMER:**

BILL FIELDS
6255 RW FIELDS RD
PRESCOTT, AZ 86303-6128 US

LINE #	QTY	DESCRIPTION	REMARKS	UNIT PRICE	TOTAL
1	1.00	LOCATABLE MINERALS / MINING CLAIMS- NOT NEW-UNADJUD, ONE AUTH NO. ONLY / MINING CLAIM MONEY RECEIVED CASES: AMC331288/\$155.00	MAINT 2018/1	- n/a -	155.00
TOTAL:					\$155.00

PAYMENT INFORMATION

1	AMOUNT:	155.00	POSTMARKED:	N/A
	TYPE:	CHECK	RECEIVED:	07/28/2017
	CHECK NO:	1266		
	NAME:	FIELDS, BILL 6255 RW FIELDS RD PRESCOTT AZ 86303-6128 US		

REMARKS

This receipt was generated by the automated BLM Collections and Billing System and is a paper representation of a portion of the official electronic record contained therein.

331288

NOTICE OF INTENTION TO HOLD MINING CLAIMS/SITES

When Recorded Return Document to:

BILL FIELDS
ORO FLAME MINE
6255 R.W. FIELDS RD
PRESCOTT, ARIZONA 86303

☐ Check here if this is a change of address.

Telephone: _____

E-mail Address: OROFLAMEMINE@GMAIL.COMBLM
Date
Stamp

2017 JUL 26 P 3:00

I (We) intend to hold the claims(s) and/or site(s) listed below for the calendar year 2017, and I (We) have filed or will file a Notice of Intent to Hold in the county where the claim (s) is located.

Reason for filing a Notice of Intent to Hold instead of an assessment work filing (check one):

- ☐ Maintenance fee was paid to maintain claim(s) during this assessment year.
☐ Mill or tunnel sites.
☐ Claim(s) was located during the current assessment year.
☐ BLM has deferred assessment work (attach copy of decision granting deferment, or pending petition for deferment including date petition was filed.)

Line No.	AMC NUMBER	CLAIM/SITE NAME	COUNTY RECORDER DATA (If available)	TWP	RNG	SEC
1	331288	GOLD NUGGET		12 1/2 N	2 W	35
2						
3						
4						
5						
6						
7						
8						
9						
10						

INTERESTED
JUL 31 2017
 BY: Ram

Form: MCF110
 Revised July 2014
 Page 1 of 2

NOTICE OF INTENTION TO HOLD MINING CLAIMS/SITES
page 2

BLM Date Stamp	2017 JUL 26 P 3:06
----------------------	--------------------

1. State of Arizona, County of YAVAPAI
2. I (Name) BILL FIELDS
3. Reside at (Address) 6255 R.W. FIELDS Rd.
City PRESOTT County YAVAPAI State AZ Zip 86303 being duly sworn, depose and say that I am a citizen of the United States, more than eighteen years of age, that all of the facts set forth in this notice, subject to the provisions and penalties of 18 U.S.C. 1001 pertaining to the filing of false, fictitious, or fraudulent statements with the United States, are true and correct according to the best of my knowledge, information and belief.

4. Owner's name and address (If not shown in Items 1-3 above). _____

5. Dated: July 21, 2017 Signature: Bill Fields

Bureau of Land Management
Arizona State Office
www.blm.gov/az

No. of Claims:	<u>1</u>	x \$10 =	<u>10</u>
Check No:	<u>1267</u>	Init.	<u>FF</u>
Receipt No.:	<u>3608113</u>		
For BLM Use Only			

Form: MCF110
Revised July 2014
Page 2 of 2

United States Department of the Interior
Bureau of Land Management
 DIV OF LANDS, MINRLS & ENERGY
 ONE N CENTRAL AVE
 PHOENIX, AZ 85004 -4427
 Phone: 602-417-9200

Receipt

No: 3908773

Transaction #: 4018164	
Date of Transaction: 07/27/2017	
CUSTOMER:	
	BILL FIELDS 6255 RW FIELDS RD PRESCOTT, AZ 86303-6128 US

LINE #	QTY	DESCRIPTION	REMARKS	UNIT PRICE	TOTAL
1	1.00	LOCATABLE MINERALS / MINING CLAIMS- NOT NEW-UNADJUD, ONE AUTH NO. ONLY / MINING CLAIM MONEY RECEIVED CASES: AMC331288/\$20.00	NOI 2017/1 TRF/ 1	- n/a -	20.00
TOTAL:					\$20.00

PAYMENT INFORMATION			
1	AMOUNT:	10.00	POSTMARKED: N/A
	TYPE:	CHECK	RECEIVED: 07/27/2017
	CHECK NO:	1267	
	NAME:	FIELDS, WILLIAM G 6255 RW FIELDS RD PRESCOTT AZ 86303-6128 US	
2	AMOUNT:	10.00	POSTMARKED: 07/24/2017
	TYPE:	CHECK	RECEIVED: 07/26/2017
	CHECK NO:	1268	
	NAME:	FIELDS, WILLIAM G 6255 RW FIELDS RD PRESCOTT AZ 86303-6128 US	

REMARKS

This receipt was generated by the automated BLM Collections and Billing System and is a paper representation of a portion of the official electronic record contained therein.

331288

NOTICE OF INTENTION TO HOLD MINING CLAIMS/SITES

When Recorded Return Document to:

Pete Westra
P.O. Box 1205
Chino Valley, AZ 86323

BLM
 Date
 Stamp

RECEIVED
 BLM AZ STATE OFFICE
 2016 AUG -4 P 2:39
 PHOENIX, ARIZONA

☒ Check here if this is a change of address.Telephone: 928-458-0514 / 970-903-2617E-mail Address: cowsnickers@aol.com

I (We) intend to hold the claims(s) and/or site(s) listed below for the calendar year 2017, and I (We) have filed or will file a Notice of Intent to Hold in the county where the claim (s) is located.

Reason for filing a Notice of Intent to Hold instead of an assessment work filing (check one):

- ☒ Maintenance fee was paid to maintain claim(s) during this assessment year.
☐ Mill or tunnel sites.
☐ Claim(s) was located during the current assessment year.
☐ BLM has deferred assessment work (attach copy of decision granting deferment, or pending petition for deferment including date petition was filed.)

Line No.	AMC NUMBER	CLAIM/SITE NAME	COUNTY RECORDER DATA (If available)	TWP	RNG	SEC
1	331288	Gold Nugget		12 1/2 N	2 W	35
2						
3						
4						
5						
6						
7						
8						
9						
10						

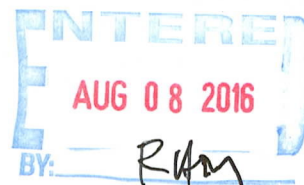

NOTICE OF INTENTION TO HOLD MINING CLAIMS/SITES
page 2

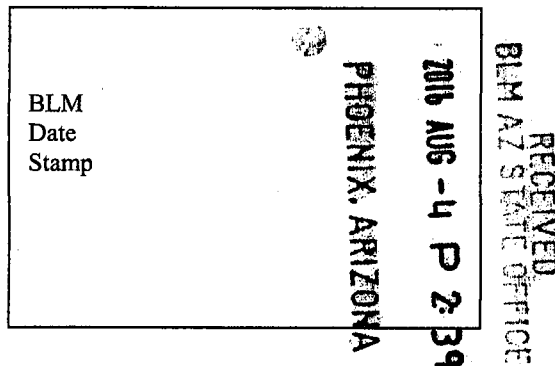

1. State of Arizona, County of Yavapai
2. I (Name) Pete Westra
3. Reside at (Address) P.O. Box 1205
City Chino Valley County Yavapai State Az Zip 86323 being duly sworn, depose and say that I am a citizen of the United States, more than eighteen years of age, that all of the facts set forth in this notice, subject to the provisions and penalties of 18 U.S.C. 1001 pertaining to the filing of false, fictitious, or fraudulent statements with the United States, are true and correct according to the best of my knowledge, information and belief.
4. Owner's name and address (If not shown in Items 1-3 above). Pete Westra, Bruce Schow
P.O. Box 638, Paulden, Az 86334
5. Dated: 8-1-16 Signature: Pete Westra

Bureau of Land Management
Arizona State Office

No. of Claims:	<u>1</u>	x \$10 =	<u>10.00</u>
Check No:	<u>2166</u>	Init.	<u>AW</u>
Receipt No.:	<u>362785</u>		
For BLM Use Only			

Form: MCF110
Revised July 2014
Page 2 of 2

UNITED STATES
DEPARTMENT OF THE INTERIOR
BUREAU OF LAND MANAGEMENT
**MAINTENANCE FEE PAYMENT FORM FOR
LODE CLAIMS, MILL SITES, AND TUNNEL SITES**

Remitter Name: Pete Westra
Mailing Address: PO. 1205
City, State, Zip: Chino Valley AZ 86323

☒ Check here if this is a change of address.

FOR COUNTY RECORDER'S USE

No. of claims/sites 1
x \$155 per claim/site
Total due BLM \$ 155.00

1. The maintenance fee may be paid by cash, check, money order, Bureau of Land Management (BLM) Declining Deposit Account, or credit card (VISA, American Express, Discover, or MasterCard). Payments must be remitted to the BLM State Office where your claim or site is recorded and received on or before September 1. If the payment is mailed, the envelope must be postmarked by a bona fide delivery service on or before September 1 and received at the proper BLM State Office within 15 calendar days after the due date. Payments may also be made by telephone using a credit card. A complete listing of BLM State Offices with their addresses and phone numbers can be found at <http://www.blm.gov>.
2. The maintenance fee for the following claim(s)/site(s) applies to the assessment year _____.

CLAIM/SITE NAME	BLM SERIAL NO.
331288 / Gold Nugget	331288

RECEIVED
BLM AZ STATE OFFICE
2015 AUG - 4 P 2:50
PHOENIX, ARIZONA

Use a separate sheet for additional claim/site names, serial numbers, and claimant names and addresses.

P. Weston
PO Box 1205
Chino Valley, AZ 86323

PHOENIX, AZ 852

02 AUG 2016 PM 6 L



RECEIVED
BLM AZ STATE OFFICE
2016 AUG -4 P 2:33
PHOENIX, ARIZONA

Bureau of Land Mgmt.
Arizona State Office
1 North Central Ave. #800
Phoenix, AZ 85004

85004-442700



United States Department of the Interior
Bureau of Land Management
 DIV OF LANDS, MINRLS & ENERGY
 ONE N CENTRAL AVE
 PHOENIX, AZ 85004 -4427
 Phone: 602-417-9200

Receipt

No: 3621785

Transaction #: 3725535	
Date of Transaction: 08/05/2016	
CUSTOMER:	
	PETE WESTRA PO BOX 1205 CHINO VALLEY, AZ 86323-1205 US

LINE #	QTY	DESCRIPTION	REMARKS	UNIT PRICE	TOTAL
1	1.00	LOCATABLE MINERALS / MINING CLAIMS-NOT NEW-UNADJUD, ONE AUTH NO. ONLY / MINING CLAIM MONEY RECEIVED CASES: AMC331288/\$165.00	NOI 2016 - 1 / MAINT FEE 2017 - 1	- n/a -	165.00
TOTAL:					\$165.00

PAYMENT INFORMATION					
1	AMOUNT:	155.00	POSTMARKED:	08/02/2016	
	TYPE:	CHECK	RECEIVED:	08/04/2016	
	CHECK NO:	2165			
	NAME:	SCHOW, BRUCE M 43246 W ALEXANDRA CT MARICOPA AZ 85138 US			
2	AMOUNT:	10.00	POSTMARKED:	08/02/2016	
	TYPE:	CHECK	RECEIVED:	08/04/2016	
	CHECK NO:	2166			
	NAME:	SCHOW, BRUCE M 43246 W ALEXANDRA CT MARICOPA AZ 85138 US			

REMARKS

This receipt was generated by the automated BLM Collections and Billing System and is a paper representation of a portion of the official electronic record contained therein.

August 15, 2016

331288
RECEIVED
BLM AZ STATE OFFICE

2016 AUG 17 P 2:17

PHOENIX, ARIZONA

BLM
Division of Lands, Minerals and Energy
One N Central Ave
Phoenix, Az 85004-4427

To Whom it May Concern:

My partner and I recently filed a maintenance fee payment for a placer claim on a lode and mill sight form. Inclosed is the correct form for the placer claim AMC # 331288 and a receipt showing payment that you have sent to us. I apologize for the inconvenience and thank you in advance for your help.

Sincerely



Bruce Schow

928-458-0514

UNITED STATES
DEPARTMENT OF THE INTERIOR
BUREAU OF LAND MANAGEMENT
**MAINTENANCE FEE PAYMENT FORM
FOR PLACER MINING CLAIMS**

Remitter Name: Pete Westra

Mailing Address: P.O. Box 1205

City, State, Zip: Chino Valley, AZ 86323-1205

☐ Check here if this is a change of address.

FOR COUNTY RECORDER'S USE

No. of claims 1

Total due BLM \$

1. The maintenance fee may be paid by cash, check, money order, Bureau of Land Management (BLM) Declining Deposit Account, or credit card (VISA, American Express, Discover, or MasterCard). Payments must be remitted to the BLM State Office where your claim or site is recorded and received on or before September 1. If the payment is mailed, the envelope must be postmarked by a bona fide delivery service on or before September 1 and received at the proper BLM State Office within 15 calendar days after the due date. Payments may also be made by telephone using a credit card. A complete listing of BLM State Offices with their addresses and phone numbers can be found at <http://www.blm.gov>.

2. The maintenance fee for the following claim(s) applies to the assessment year

CLAIM NAME	BLM SERIAL NO.	ACRES IN CLAIM	PAYMENT DUE TO THE BLM (See Instructions on Page 2)
Gold Nugget	331288	2.20	155.00

Use a separate sheet for additional claim names, serial numbers, and claimant names and addresses.

INSTRUCTIONS

1. This is an optional form that may be used to satisfy the requirements for the Bureau of Land Management (BLM) under the provisions of 43 U.S.C. §1744 and 30 U.S.C. §28f and the regulations thereunder (43 CFR part 3834). Since local and State laws may vary, you should contact your local and State agencies where the claims are located to ensure all applicable laws and requirements are satisfied.
2. This form should be used to pay the maintenance fee for placer mining claims only. To pay the maintenance fee for lode mining claims, mill sites or tunnel sites, use Form 3830-5.
3. Complete the section for the number of claims and the amount being remitted to the BLM.
4. Enter the year in paragraph 2 for the applicable assessment year.
5. List all mining claim names and the BLM serial number associated to the claim if the BLM has notified you what the serial number is. Every attempt should be made to include the current BLM serial number for each claim listed. List the acreage for each claim and the amount due based on the acreage. See the chart below for amounts due.
6. The maintenance fee for placer mining claims is paid for every 20 acres of the claim **or portion thereof**. When making a maintenance fee payment for your placer claim, you should make your payment in accordance with the following chart:

Number of acres in the claim	Maintenance Fee Payment Due Per Claim
<= 20 acres	\$155
> 20 acres but <= 40 acres	\$310
> 40 acres but <= 60 acres	\$465
> 60 acres but <= 80 acres	\$620
> 80 acres but <= 100 acres	\$775
> 100 acres but <= 120 acres	\$930
> 120 acres but <= 140 acres	\$1,085
> 140 acres but <= 160 acres	\$1,240
> 160 acres	Contact the BLM

Legend: > means greater than; < means less than; = means equal to

7. The name and current mailing addresses of the person paying the maintenance fee(s) should be listed at the top of the form. If this is a change of address for a claimant, that should also be noted.
8. If needed, an additional sheet can be used to continue listing claim names, BLM serial numbers, acres in claim, payment due or the name and current mailing address of additional claimants.
9. If paying by credit card, you must complete the following credit card information on page 4: (a) exact name on the face of the credit card; (b) amount paid; (c) type of card; (d) credit card number; (e) expiration date of the card; and (f) telephone number. You must also sign page 4 to show authorization to charge the credit card.

NOTICES

THE PRIVACY ACT and 43 CFR 2.48(d) require that you be furnished with the following information in connection with the information requested by this form.

AUTHORITY: 30 U.S.C. 28f and 43 CFR part 3834 permit collection of the information requested by this form.

PRINCIPAL PURPOSE: The BLM will use the information you provide to record the annual maintenance fee payment for the claims listed and to verify that payment has been made in accordance with 30 U.S.C. 28f and 43 CFR part 3834.

ROUTINE USES: The BLM will only disclose this information in accordance with the provisions at 43 CFR 2.56(b) and (c).

EFFECT OF NOT PROVIDING INFORMATION: Disclosure of the requested information is required by 30 U.S.C. 28f and 43 CFR part 3834 for claimants paying the annual maintenance fee. The use of this specific form when paying the maintenance fee is optional. However, when paying the maintenance fee, it is the requested information on this form that is required to be submitted along with the fee. Failure to submit all the required information will delay the BLM's processing of the information and may preclude the BLM's acceptance of the maintenance fee payment, which may result in forfeiture of the mining claim(s) by the claimant.

B. Schow
P.O. Box 638
Pavlden, Az, 86334

PHOENIX AZ 852

15 AUG 2016 PM 3 L



Bureau of Land Mgmt.
One N. Central Ave
Phoenix, Az. 85004-4427

RECEIVED
BLM AZ STATE OFFICE
2016 AUG 17 P 2:17
PHOENIX, ARIZONA

85004-442700



United States Department of the Interior
Bureau of Land Management
 DIV OF LANDS, MINRLS & ENERGY
 ONE N CENTRAL AVE
 PHOENIX, AZ 85004 -4427
 Phone: 602-417-9200

Receipt

No: 3621785

Transaction #: 3725535	
Date of Transaction: 08/05/2016	
CUSTOMER:	
	PETE WESTRA PO BOX 1205 CHINO VALLEY, AZ 86323-1205 US

RECEIVED
 BLM AZ STATE OFFICE
 2016 AUG 17 PM 2:18
 PHOENIX, ARIZONA

LINE #	QTY	DESCRIPTION	REMARKS	UNIT PRICE	TOTAL
1	1.00	LOCATABLE MINERALS / MINING CLAIMS-NOT NEW-UNADJUD, ONE AUTH NO. ONLY / MINING CLAIM MONEY RECEIVED CASES: AMC331288/\$165.00	NOI 2016 - 1 / MAINT FEE 2017 - 1	- n/a -	165.00
TOTAL:					\$165.00

PAYMENT INFORMATION			
1	AMOUNT:	155.00	POSTMARKED: 08/02/2016
	TYPE:	CHECK	RECEIVED: 08/04/2016
	CHECK NO:	2165	
	NAME:	SCHOW, BRUCE M 43246 W ALEXANDRA CT MARICOPA AZ 85138 US	
2	AMOUNT:	10.00	POSTMARKED: 08/02/2016
	TYPE:	CHECK	RECEIVED: 08/04/2016
	CHECK NO:	2166	
	NAME:	SCHOW, BRUCE M 43246 W ALEXANDRA CT MARICOPA AZ 85138 US	

REMARKS

This receipt was generated by the automated BLM Collections and Billing System and is a paper representation of a portion of the official electronic record contained therein.

PAYMENT PROCESSED ON 8 Aug 16 by RMA-TISON. 18 Aug 16
 DUPLICATE

UNITED STATES
DEPARTMENT OF THE INTERIOR
BUREAU OF LAND MANAGEMENT
**MAINTENANCE FEE PAYMENT FORM
FOR PLACER MINING CLAIMS**

331288

Remitter Name: Bruce Schow
Mailing Address: P.O. Box 638
City, State, Zip: Paulden, Az, 86334

☐ Check here if this is a change of address.

FOR COUNTY RECORDER'S USE

No. of claims 1
Total due BLM \$ 155.00

- The maintenance fee may be paid by cash, check, money order, Bureau of Land Management (BLM) Declining Deposit Account, or credit card (VISA, American Express, Discover, or MasterCard). Payments must be remitted to the BLM State Office where your claim or site is recorded and received on or before September 1. If the payment is mailed, the envelope must be postmarked by a bona fide delivery service on or before September 1 and received at the proper BLM State Office within 15 calendar days after the due date. Payments may also be made by telephone using a credit card. A complete listing of BLM State Offices with their addresses and phone numbers can be found at <http://www.blm.gov>.
- The maintenance fee for the following claim(s) applies to the assessment year _____.

CLAIM NAME	BLM SERIAL NO.	ACRES IN CLAIM	PAYMENT DUE TO THE BLM (See Instructions on Page 2)
<u>Gold Nugget</u>	<u>331288</u>	<u>< 20</u>	<u>155.00</u>

BLM RECEIVED
2015 SEP - 1 P 2:22
PHOENIX, ARIZONA

Use a separate sheet for additional claim names, serial numbers, and claimant names and addresses.

(Continued on page 2)

SEP 04 2015
BY: R. [Signature]

RECEIPT # 3384992

INSTRUCTIONS

1. This is an optional form that may be used to satisfy the requirements for the Bureau of Land Management (BLM) under the provisions of 43 U.S.C. §1744 and 30 U.S.C. §28f and the regulations thereunder (43 CFR part 3834). Since local and State laws may vary, you should contact your local and State agencies where the claims are located to ensure all applicable laws and requirements are satisfied.
2. This form should be used to pay the maintenance fee for placer mining claims only. To pay the maintenance fee for lode mining claims, mill sites or tunnel sites, use Form 3830-5.
3. Complete the section for the number of claims and the amount being remitted to the BLM.
4. Enter the year in paragraph 2 for the applicable assessment year.
5. List all mining claim names and the BLM serial number associated to the claim if the BLM has notified you what the serial number is. Every attempt should be made to include the current BLM serial number for each claim listed. List the acreage for each claim and the amount due based on the acreage. See the chart below for amounts due.
6. The maintenance fee for placer mining claims is paid for every 20 acres of the claim **or portion thereof**. When making a maintenance fee payment for your placer claim, you should make your payment in accordance with the following chart:

Number of acres in the claim	Maintenance Fee Payment Due Per Claim
< = 20 acres	\$155
> 20 acres but < = 40 acres	\$310
> 40 acres but < = 60 acres	\$465
> 60 acres but < = 80 acres	\$620
> 80 acres but < = 100 acres	\$775
> 100 acres but < = 120 acres	\$930
> 120 acres but < = 140 acres	\$1,085
> 140 acres but < = 160 acres	\$1,240
> 160 acres	Contact the BLM

Legend: > means greater than; < means less than; = means equal to

7. The name and current mailing addresses of the person paying the maintenance fee(s) should be listed at the top of the form. If this is a change of address for a claimant, that should also be noted.
8. If needed, an additional sheet can be used to continue listing claim names, BLM serial numbers, acres in claim, payment due or the name and current mailing address of additional claimants.
9. If paying by credit card, you must complete the following credit card information on page 4: (a) exact name on the face of the credit card; (b) amount paid; (c) type of card; (d) credit card number; (e) expiration date of the card; and (f) telephone number. You must also sign page 4 to show authorization to charge the credit card.

NOTICES

THE PRIVACY ACT and 43 CFR 2.48(d) require that you be furnished with the following information in connection with the information requested by this form.

AUTHORITY: 30 U.S.C. 28f and 43 CFR part 3834 permit collection of the information requested by this form.

PRINCIPAL PURPOSE: The BLM will use the information you provide to record the annual maintenance fee payment for the claims listed and to verify that payment has been made in accordance with 30 U.S.C. 28f and 43 CFR part 3834.

ROUTINE USES: The BLM will only disclose this information in accordance with the provisions at 43 CFR 2.56(b) and (c).

EFFECT OF NOT PROVIDING INFORMATION: Disclosure of the requested information is required by 30 U.S.C. 28f and 43 CFR part 3834 for claimants paying the annual maintenance fee. The use of this specific form when paying the maintenance fee is optional. However, when paying the maintenance fee, it is the requested information on this form that is required to be submitted along with the fee. Failure to submit all the required information will delay the BLM's processing of the information and may preclude the BLM's acceptance of the maintenance fee payment, which may result in forfeiture of the mining claim(s) by the claimant.

331288

NOTICE OF INTENTION TO HOLD MINING CLAIMS/SITES

When Recorded Return Document to:

Bruce Schow
P.O. Box 638
Paviden, AZ 86334

BLM
 Date
 Stamp

RECEIVED
 BLM
 2015 SEP - 1 P 2:22
 PHOENIX, ARIZONA

☐ Check here if this is a change of address.

 Telephone: 928-458-0514

 E-mail Address: COWSnickers@aol.com

I (We) intend to hold the claims(s) and/or site(s) listed below for the calendar year 2015, and I (We) have filed or will file a Notice of Intent to Hold in the county where the claim (s) is located.

Reason for filing a Notice of Intent to Hold instead of an assessment work filing (check one):

- ☒ Maintenance fee was paid to maintain claim(s) during this assessment year.
☐ Mill or tunnel sites.
☐ Claim(s) was located during the current assessment year.
☐ BLM has deferred assessment work (attach copy of decision granting deferment, or pending petition for deferment including date petition was filed.)

Line No.	AMC NUMBER	CLAIM/SITE NAME	COUNTY RECORDER DATA (If available)	TWP	RNG	SEC
1	331288	Gold Nugget		12 1/2 N	2 W	35
2						
3						
4						
5						
6						
7						
8						
9						
10						

ENTERED
 SEP 04 2015
 BY: R. K.

Form: MCF110
 Revised July 2014
 Page 1 of 2

NOTICE OF INTENTION TO HOLD MINING CLAIMS/SITES
page 2

RECEIVED	2015 SEP - 1 P 2:22	PHOENIX, ARIZONA
BLM	Date	Stamp

1. State of Arizona, County of Yavapai
2. I (Name) Bruce Schow
3. Reside at (Address) P.O. Box 638
City Paulden County Yavapai State AZ Zip 86334 being duly sworn, depose and say that I am a citizen of the United States, more than eighteen years of age, that all of the facts set forth in this notice, subject to the provisions and penalties of 18 U.S.C. 1001 pertaining to the filing of false, fictitious, or fraudulent statements with the United States, are true and correct according to the best of my knowledge, information and belief.
4. Owner's name and address (If not shown in Items 1-3 above). Bruce Schow (above)
Pete Westra P.O. Box 1205 Chino Valley, AZ 86323
5. Dated: 8-27-15 Signature: [Signature]

Bureau of Land Management
Arizona State Office
www.blm.gov/az

No. of Claims:	<u>1</u>	x \$10 =	<u>\$10.00</u>
Check No:	<u>2130</u>	Init.	<u>A.L.</u>
Receipt No.:	<u>3384092</u>		
For BLM Use Only			

Form: MCF110
Revised July 2014
Page 2 of 2



K Schow
PO Box 638
Paulden AZ 86334-0638

PHOENIX AZ 852

27 AUG 2015 PM 10 L



RECEIVED
STATE OFFICE

2015 SEP -1 P 2:22

PHOENIX, ARIZONA

Bureau of Land Mgmt.
Arizona State Office
1 North Central Ave # 800
Phoenix, Az 85004

8500434427

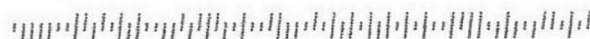

United States Department of the Interior
Bureau of Land Management
 LANDS/RECREATION & PLANNING
 ONE N CENTRAL AVE
 PHOENIX, AZ 85004 -2203
 Phone: 602-417-9200

Receipt

No: 3384992

Transaction #: 3483331	
Date of Transaction: 09/02/2015	
CUSTOMER:	
	BRUCE M SCHOW PO BOX 638 PAULDEN, AZ 86334-0638 US

LINE #	QTY	DESCRIPTION	REMARKS	UNIT PRICE	TOTAL
1	1.00	LOCATABLE MINERALS / MINING CLAIMS-NOT NEW-UNADJUD, ONE AUTH NO. ONLY / MINING CLAIM MONEY RECEIVED CASES: AMC331288/\$165.00	NOI / MAINT FEE PYMNT - 1 2016	- n/a -	165.00
TOTAL:					\$165.00

PAYMENT INFORMATION			
1	AMOUNT:	155.00	POSTMARKED: 08/27/2015
	TYPE:	CHECK	RECEIVED: 09/01/2015
	CHECK NO:	2128	
	NAME:	SCHOW, BRUCE M 43246 W ALEXANDRA CT MARICOPA AZ 85138 US	
2	AMOUNT:	10.00	POSTMARKED: 08/27/2015
	TYPE:	CHECK	RECEIVED: 09/01/2015
	CHECK NO:	2130	
	NAME:	SCHOW, BRUCE M 43246 W ALEXANDRA CT MARICOPA AZ 85138 US	

REMARKS

This receipt was generated by the automated BLM Collections and Billing System and is a paper representation of a portion of the official electronic record contained therein.

SEP 04 2015
 BY: *R. H.*

9/2/2015

AMC 331288

MAINTENANCE FEE PAYMENT

Claimant Name: Bruce Schow & Pete Westra
 Address: P.O. Box 638
 City: Paulden State: AZ Zip: 86334
 Telephone: 928-458-0514
 E-mail address: Cowsnickers@aol.com
 Signature: [Signature]

BLM
Date
Stamp

RECEIVED
BLM AZ STATE OFFICE
2014 AUG 12 P 1:13
PHOENIX, ARIZONA

☒ Check here if this is a change of address.

UPDATED
8/14/14
RAM

LINE NO.	AMC NUMBER	CLAIM/SITE NAME	COUNTY RECORDER DATA (If available)	TWP	RNG	SEC
1	331288	Gold Nugget		12 1/2 N	2 W	35
2						
3						
4						
5						
6						
7						
8						
9						
10						

List additional claims on Form MCF114.

Bureau of Land Management
 Arizona State Office
www.blm.gov/az/

No. of Claims: 1 x \$140 = \$140.00
 Check No: 2097 Init. 155 ASH
 Receipt No.: 3099945
 For BLM Use Only

Form: MCF112
 Revised July 2009

This form is available from the Arizona Department of Mines and Mineral Resources and may be reproduced.

ENTERED
 AUG 14 2014
 BY: RAM

NOTICE OF INTENTION TO HOLD MINING CLAIMS/SITES

When Recorded Return Document to:

Bruce Schow
P.O. Box 638
Payson, AZ 86334

BLM
Date
Stamp

RECEIVED
BLM AZ STATE OFFICE
2014 AUG 18 P 2:27
PHOENIX, ARIZONA

☒ Check here if this is a change of address.Telephone: 928-458-0514E-mail Address Cownickers@aol.com

I (We) intend to hold the claims(s) and/or site(s) listed below for the calendar year 20 14, and I (We) have filed or will file a Notice of Intent to Hold in the county where the claim (s) is located.

Reason for filing a Notice of Intent to Hold instead of an assessment work filing (check one):

- ☒ Maintenance fee was paid to maintain claim(s) during this assessment year.
☐ Mill or tunnel sites.
☐ Claim(s) was located during the current assessment year.
☐ BLM has deferred assessment work (attach copy of decision granting deferment, or pending petition for deferment including date petition was filed.)

Line No.	AMC NUMBER	CLAIM/SITE NAME	COUNTY RECORDER DATA (If available)	TWP	RNG	SEC
1	331288	Gold Nugget		12 1/2 N	2 W	35
2						
3						
4						
5						
6						
7						
8						
9						
10						

NOTICE OF INTENTION TO HOLD MINING CLAIMS/SITES
page 2

BLM Date Stamp	RECEIVED BLM AZ STATE OFFICE 2014 AUG 12 P 1:13 PHOENIX, ARIZONA
----------------------	---

1. State of Arizona, County of Yavapai
 2. I (Name) Bruce Schow
 3. Reside at (Address) P.O. Box 638

City Paulden County Yavapai State AZ Zip 86334 being duly sworn, depose and say that I am a citizen of the United States, more than eighteen years of age, that all of the facts set forth in this notice, subject to the provisions and penalties of 18 U.S.C. 1001 pertaining to the filing of false, fictitious, or fraudulent statements with the United States, are true and correct according to the best of my knowledge, information and belief.

4. Owner's name and address (If not shown in Items 1-3 above). Bruce Schow & Pete Westra
P.O. Box 638, Paulden AZ 86334
 5. Dated: 8-10-14 Signature: Bruce Schow

Bureau of Land Management
Arizona State Office
www.az.blm.gov

No. of Claims:	<u>1</u>	x \$10 =	<u>\$10.00</u>
Check No:	<u>2098</u>	Init.	<u>AS</u>
Receipt No.:	<u>3099945</u>		
For BLM Use Only			

ENTERED
AUG 14 2014
 BY: RAM

Form: MCF110
 Revised Jan. 2006
 Page 2 of 2

United States Department of the Interior
Bureau of Land Management
 LANDS/RECREATION & PLANNING
 ONE N CENTRAL AVE
 PHOENIX, AZ 85004 -2203
 Phone: 602-417-9200



Receipt

No:

3099945

Transaction #: 3191485	
Date of Transaction: 08/13/2014	
CUSTOMER:	
	BRUCE M SCHOW PO BOX 638 PAULDEN, AZ 86334-0638 US

LINE #	QTY	DESCRIPTION	REMARKS	UNIT PRICE	TOTAL
1	1.00	LOCATABLE MINERALS / MINING CLAIMS-NOT NEW-UNADJUD, ONE AUTH NO. ONLY / MINING CLAIM MONEY RECEIVED CASES: AMC331288/\$165.00	MAINT FEE PYMNT (1) 2015 / NOI (1) 2014	- n/a -	165.00
TOTAL:					\$165.00

PAYMENT INFORMATION				
1	AMOUNT:	155.00	POSTMARKED:	08/11/2014
	TYPE:	CHECK	RECEIVED:	08/12/2014
	CHECK NO:	2097		
	NAME:	SCHOW, BRUCE M 43246 W ALEXANDRA CT MARICOPA AZ 85138 US		
2	AMOUNT:	10.00	POSTMARKED:	08/11/2014
	TYPE:	CHECK	RECEIVED:	08/12/2014
	CHECK NO:	2098		
	NAME:	SCHOW, BRUCE M 43246 W ALEXANDRA CT MARICOPA AZ 85138 US		

REMARKS
DOCUMENTS RECEIVED, MAINT FEE FORM (MCF114) AND 2ND PAGE OF NOI (MCF110). THE 1ST PAGE OF NOI NOT PROVIDED.

This receipt was generated by the automated BLM Collections and Billing System and is a paper representation of a portion of the official electronic record contained therein.

UNITED STATES
DEPARTMENT OF THE INTERIOR
BUREAU OF LAND MANAGEMENT
**MAINTENANCE FEE PAYMENT FORM
FOR PLACER MINING CLAIMS**

DMC 331288

Remitter Name: Bruce Schow & Pete Waska

Mailing Address: 43246 W. Alexander Ct.

City, State, Zip: Mari Copa, Az 85138

☐ Check here if this is a change of address.

FOR COUNTY RECORDER'S USE

RECEIVED
BLM AZ STATE OFFICE
2013 AUG - 8 PM 2:52
PHOENIX, ARIZONA

No. of claims 1
Total due BLM \$ 140.00

- The maintenance fee may be paid by cash, check, money order, Bureau of Land Management (BLM) Declining Deposit Account, or credit card (VISA, American Express, Discover, or MasterCard). Payments must be remitted to the BLM State Office where your claim or site is recorded and received on or before September 1. If the payment is mailed, the envelope must be postmarked by a bona fide delivery service on or before September 1 and received at the proper BLM State Office within 15 calendar days after the due date. Payments may also be made by telephone using a credit card. A complete listing of BLM State Offices with their addresses and phone numbers can be found at <http://www.blm.gov>.
- The maintenance fee for the following claim(s) applies to the assessment year 2014

CLAIM NAME	BLM SERIAL NO.	ACRES IN CLAIM	PAYMENT DUE TO THE BLM (See Instructions on Page 2)
331288	Gold Nugget	20	140.00

Use a separate sheet for additional claim names, serial numbers, and claimant names and addresses.

(Continued on page 2)

ENTERED INTO COMPUTER

AUG 14 2013

NO. OF CLAIMS 1
AMOUNT \$140.00
RECEIPT NO. 2851174
INIT. CAH
** BLM-ASO**

NOTICE OF INTENTION TO HOLD MINING CLAIMS/SITES
When Recorded Return Document to:

Bruce Schow
43246 W. Alexandra St.
Maricopa, AZ 85138

BLM
Date
Stamp

2013 AUG - 8 PM 2:55
PHOENIX, ARIZONA

RECEIVED
BLM AZ STATE OFFICE

☐ Check here if this is a change of address.

Telephone: 928-458-0514

E-mail Address: CowSnickers@qol.com

I (We) intend to hold the claim(s) and/or site(s) listed below for the calendar year 2014, and I (We) have filed or will file a Notice of Intent to Hold in the county where the claim (s) is located.

Reason for filing a Notice of Intent to Hold instead of an assessment work filing (check one):

- ☒ Maintenance fee was paid to maintain claim(s) during this assessment year.
- ☐ Mill or tunnel sites.
- ☐ Claim(s) was located during the current assessment year.
- ☐ BLM has deferred assessment work (attach copy of decision granting deferment, or pending petition for deferment including date petition was filed.)

Line No.	AMC NUMBER	CLAIM/SITE NAME	COUNTY RECORDER DATA (If available)	TWP	RNG	SEC
1	331288	Gold Nugget		12 1/2 N	2 W	35
2						
3						
4						
5						
6						
7						
8						
9						
10						

NOTICE OF INTENTION TO HOLD MINING CLAIMS/SITES
page 2

BLM
Date
Stamp

PHOENIX, ARIZONA

2012 AUG 8 PM 2:53

RECEIVED
BLM AZ STATE OFFICE

1. State of Arizona, County of Yavapai
2. I (Name) Bruce Schow
3. Reside at (Address) 43246 W. Alexandra Ct.
City Maricopa County Pinal State AZ zip 85138 being duly sworn, depose and
say that I am a citizen of the United States, more than eighteen years of age, that all of the facts set forth in this
notice, subject to the provisions and penalties of 18 U.S.C. 1001 pertaining to the filing of false, fictitious, or fraudulent
statements with the United States, are true and correct according to the best of my knowledge, information and belief.
4. Owner's name and address (If not shown in Items 1-3 above). Bruce Schow & Pete
Westra 43246 W. Alexandra Ct. Maricopa, AZ 85138
5. Dated: 7-16-12 Signature: [Signature]

Bureau of Land Management
Arizona State Office
www.az.blm.gov

No. of Claims:	<u>1</u>	x \$10 =	<u>10.00</u>
Check No:	<u>2043</u>	Init.	<u>SAH</u>
Receipt No.:	<u>2851174</u>		
For BLM Use Only			

Form: MCF110
Revised Jan. 2006
Page 2 of 2

This form is available from the Arizona Department of Mines & Mineral Resources and may be reproduced.

United States Department of the Interior
Bureau of Land Management
 LANDS/RECREATION & PLANNING
 ONE N CENTRAL AVE
 PHOENIX, AZ 85004 -2203
 Phone: 602-417-9200

Receipt

No: 2851174

Transaction #: 2936905	
Date of Transaction: 08/09/2013	
CUSTOMER:	
BRUCE SCHOW 43246 W ALEXANDRA CT MARICOPA, AZ 85138-1794 US	

LINE #	QTY	DESCRIPTION	REMARKS	UNIT PRICE	TOTAL
1	1.00	LOCATABLE MINERALS / MINING CLAIMS-NOT NEW-UNADJUD, ONE AUTH NO. ONLY / MINING CLAIM MONEY RECEIVED CASES: AMC331288/\$150.00	MAINT FEE PYMNT (1) 2014 / NOI (1) 2013	- n/a -	150.00
TOTAL:					\$150.00

PAYMENT INFORMATION			
1	AMOUNT:	140.00	POSTMARKED: 08/07/2013
	TYPE:	CHECK	RECEIVED: 08/08/2013
	CHECK NO:	2042	
	NAME:	SCHOW, BRUCE M 43246 W ALEXANDRA CT MARICOPA AZ 85138-1794 US	
2	AMOUNT:	10.00	POSTMARKED: 08/07/2013
	TYPE:	CHECK	RECEIVED: 08/08/2013
	CHECK NO:	2043	
	NAME:	SCHOW, BRUCE M 43246 W ALEXANDRA CT MARICOPA AZ 85138-1794 US	

REMARKS

This receipt was generated by the automated BLM Collections and Billing System and is a paper representation of a portion of the official electronic record contained therein.

AMC 331288

MAINTENANCE FEE PAYMENT

Claimant Name: Bruce Schow? Pete Westra

Address: 43246 W Alexandra Ct.

City: Maricopa State: AZ Zip: 85138

Telephone: 928-458-0514

E-mail address: Cowstakers@aol.com

Signature: [Signature]

☐ Check here if this is a change of address.

BLM Date Stamp	RECEIVED BLM AZ STATE OFFICE 2012 JUL 17 P 2:35 PHOENIX, ARIZONA
----------------------	---

LINE NO.	AMC NUMBER	CLAIM/SITE NAME	COUNTY RECORDER DATA (If available)	TWP	RNG	SEC
1	331288	Gold Nugget		12 1/2 N	2 W	35
2						
3						
4						
5						
6						
7						
8						
9						
10						

18.60 A
Placer

List additional claims on Form MCF114.

Bureau of Land Management
Arizona State Office
www.blm.gov/az/

No. of Claims: <u>1</u>	x \$140 = <u>140</u>
Check No: <u>1934</u>	Init. <u>[Signature]</u>
Receipt No.: <u>2610826</u>	
For BLM Use Only	

Form: MCF112
Revised July 2009

This form is available from the Arizona Department of Mines and Mineral Resources and may be reproduced.

ENTERED INTO COMPUTER
JUL 30 2012 PB

NOTICE OF INTENTION TO HOLD MINING CLAIMS/SITES

When Recorded Return Document to:

Druce Schew
43246 W. Alexandra Ct.
Maricopa, AZ 85138

BLM
Date
StampRECEIVED
BLM AZ STATE OFFICE
2012 JUL 17 P 2:35
PHOENIX, ARIZONA☐ Check here if this is a change of address.

Telephone: _____

E-mail Address _____

I (We) intend to hold the claims(s) and/or site(s) listed below for the calendar year 2012, and I (We) have filed or will file a Notice of Intent to Hold in the county where the claim (s) is located.

Reason for filing a Notice of Intent to Hold instead of an assessment work filing (check one):

- ☒ Maintenance fee was paid to maintain claim(s) during this assessment year.
- ☐ Mill or tunnel sites.
- ☐ Claim(s) was located during the current assessment year.
- ☐ BLM has deferred assessment work (attach copy of decision granting deferment, or pending petition for deferment including date petition was filed.)

Line No.	AMC NUMBER	CLAIM/SITE NAME	COUNTY RECORDER DATA (If available)	TWP	RNG	SEC
1	331288	Gold Nugget		12 1/2 N	2 W	35
2						
3						
4						
5						
6						
7						
8						
9						
10						

ENTERED INTO COMPUTERJUL 30 2012
PB

Form: MCF110

Revised Jan.2006

Page 1 of 2

NOTICE OF INTENTION TO HOLD MINING CLAIMS/SITES
page 2

BLM Date Stamp	RECEIVED BLM AZ STATE OFFICE 2012 JUL 17 P 2:35 PHOENIX, ARIZONA
----------------------	---

1. State of Arizona, County of Yavapai
2. I (Name) Bruce Schow
3. Reside at (Address) 43246 W. Alexandra Ct.

City Mariopar County Pinal State AZ Zip 85138 being duly sworn, depose and say that I am a citizen of the United States, more than eighteen years of age, that all of the facts set forth in this notice, subject to the provisions and penalties of 18 U.S.C. 1001 pertaining to the filing of false, fictitious, or fraudulent statements with the United States, are true and correct according to the best of my knowledge, information and belief.

4. Owner's name and address (If not shown in Items 1-3 above). _____

5. Dated: 7-16-12 Signature: [Signature]

Bureau of Land Management
Arizona State Office
www.az.blm.gov

No. of Claims:	<u>1935</u>	x \$10 =	<u>19350</u>
Check No:	<u>1935</u>	Init.	<u>[Initials]</u>
Receipt No.:	<u>2610826</u>		
For BLM Use Only			

Form: MCF110
Revised Jan. 2006
Page 2 of 2

B. Schow
43246 W. Alexandria Ct.
Monrovia, AZ 85738

PHOENIX AZ 857

16 JUL 2012 PM 6 L

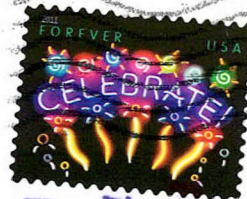

RECEIVED
LM AZ STATE OFFICE
2012 JUL 17 P 2:35
PHOENIX, ARIZONA

Bureau of Land Management
One North Central Ave
Suite 800
Phoenix, AZ 85004-4427

85004442700



United States Department of the Interior

Bureau of Land Management
LANDS/RECREATION & PLANNING
ONE N CENTRAL AVE
PHOENIX, AZ 85004 -2203
Phone: 602-417-9200

Receipt

No: 2610826

Transaction #: 2690995
Date of Transaction: 07/18/2012

ENTERED INTO COMPUTER

CUSTOMER:

JUL 30 2012 *JB*

BRUCE SCHOW
43246 W ALEXANDRA CT
MARICOPA, AZ 85138-1794 US

LINE #	QTY	DESCRIPTION	REMARKS	UNIT PRICE	TOTAL
1	1.00	LOCATABLE MINERALS / MINING CLAIMS-NOT NEW-UNADJUD, ONE AUTH NO. ONLY / MINING CLAIM MONEY RECEIVED CASES: AMC331288/\$150.00	MAINT 2013/1 NOI/1	- n/a -	150.00
TOTAL:					\$150.00

PAYMENT INFORMATION

1	AMOUNT:	140.00	POSTMARKED:	07/16/2012
	TYPE:	CHECK	RECEIVED:	07/18/2012
	CHECK NO:	1934		
	NAME:	SCHOW, BRUCE M 43246 W ALEXANDRA CT MARICOPA AZ 85138-1794 US		
2	AMOUNT:	10.00	POSTMARKED:	07/16/2012
	TYPE:	CHECK	RECEIVED:	07/18/2012
	CHECK NO:	1935		
	NAME:	SCHOW, BRUCE M 43246 W ALEXANDRA CT MARICOPA AZ 85138-1794 US		

REMARKS

This receipt was generated by the automated BLM Collections and Billing System and is a paper representation of a portion of the official electronic record contained therein.

AMC 331288

MAINTENANCE FEE PAYMENT

Claimant Name: Douglas Schow & Pete Westra ✓Address: 43246 W. Alexandria Ct.City: Maricopa State: AZ Zip: 85138Telephone: 928-458-0514E-mail address: Cowsmiekers@aol.comSignature: [Signature]☐ Check here if this is a change of address.

BLM Date Stamp	2011 JUL 22 A 7 54 PHOENIX, ARIZONA	RECEIVED BLM AZ STATE OFFICE
----------------------	--	---------------------------------

LINE NO.	AMC NUMBER	CLAIM/SITE NAME	COUNTY RECORDER DATA (If available)	TWP	RNG	SEC
1	331288	Gold Nugget				
2						
3						
4						
5						
6						
7						
8						
9						
10						

List additional claims on Form MCF114.

Bureau of Land Management
Arizona State Office
www.blm.gov/az/

No. of Claims: 1 x \$140 = 140
 Check No: 1690 Init. VMC
 Receipt No.: 2387528
 For BLM Use Only

Form: MCF112
Revised July 2009

This form is available from the Arizona Department of Mines and Mineral Resources and may be reproduced.

ENTERED INTO COMPUTER
JUL 27 2011
PB
JUL 27 2011

B. Schow
43246 W. Alexandra Ct.
Maricopa, AZ 85138

PHOENIX AZ 850

20 JUL 11 PM 6 L



RECEIVED
AZ STATE OFFICE

2011 JUL 21 P 2:19

PHOENIX, ARIZONA

BLM
One North Central Ave # 800
Phoenix, AZ 85004

REFR291227



United States Department of the Interior

Bureau of Land Management
LANDS/RECREATION & PLANNING
ONE N CENTRAL AVE
PHOENIX, AZ 85004 -2203
Phone: 602-417-9200

Receipt

No:

2387528

Transaction #: 2462536

Date of Transaction: 07/22/2011

ENTERED INTO COMPUTER

CUSTOMER:

JUL 27 2011 PB

BRUCE SCHOW
43246 W ALEXANDRA CT
MARICOPA, AZ 85138-1794 US

LINE #	QTY	DESCRIPTION	REMARKS	UNIT PRICE	TOTAL
1	1.00	LOCATABLE MINERALS / MINING CLAIMS-NOT NEW-UNADJUD, ONE AUTH NO. ONLY / MINING CLAIM MONEY RECEIVED CASES: AMC331288/\$140.00	MAINT 2012/1	- n/a -	140.00
TOTAL:					\$140.00

PAYMENT INFORMATION

1	AMOUNT:	140.00	POSTMARKED:	07/20/2011
	TYPE:	CHECK	RECEIVED:	07/22/2011
	CHECK NO:	1690		
	NAME:	SCHOW, BRUCE M 43246 W ALEXANDRA CT MARICOPA AZ 85138-1794 US		

REMARKS

This receipt was generated by the automated BLM Collections and Billing System and is a paper representation of a portion of the official electronic record contained therein.

AMC 331288

MAINTENANCE FEE PAYMENT

Claimant Name: Bruce Schow & Pate WestraAddress: 43246 W Alexandra Ct.City: Maricopa State: AZ Zip: 85138Telephone: 928-458-0514E-mail address: cupsnickers@aol.comSignature: [Signature]BLM
Date
StampRECEIVED
BLM AZ STATE OFFICE
2010 JUL - 7 A 8:00
PHOENIX, ARIZONA☒ Check here if this is a change of address.

JUL 20 2010

Address Updated
PB

LINE NO.	AMC NUMBER	CLAIM/SITE NAME	COUNTY RECORDER DATA (If available)	TWP	RNG	SEC
1	331288	Gold Nugget				
2						
3						
4						
5						
6						
7						
8						
9						
10						

ENTERED INTO COMPUTER

JUL 20 2010

PB

List additional claims on Form MCF114.

Bureau of Land Management
Arizona State Office
www.blm.gov/az/

No. of Claims: 1 x \$140 = 140.00
 Check No: 1317 Init. [Signature]
 Receipt No.: 2166416
 For BLM Use Only

Form: MCF112
Revised July 2009

This form is available from the Arizona Department of Mines and Mineral Resources and may be reproduced.

United States Department of the Interior

Bureau of Land Management

LANDS/RECREATION & PLANNING

ONE N CENTRAL AVE

PHOENIX, AZ 85004 -2203

Phone:

Receipt

No:

2166416

Transaction #: 2235764

Date of Transaction: 07/07/2010

ENTERED INTO COMPUTER

JUL 20 2010

CUSTOMER: BRUCE SCHOW
43246 W ALEXANDRA CT
MARICOPA, AZ 85138-1794 US

LINE #	QTY	DESCRIPTION	REMARKS	UNIT PRICE	TOTAL
1	1.00	LOCATABLE MINERALS / MINING CLAIMS-NOT NEW-UNADJUD, ONE AUTH NO. ONLY / MINING CLAIM MONEY RECEIVED CASES: AMC331288/\$140.00	MAINT-1	- n/a -	140.00
TOTAL:					\$140.00

PAYMENT INFORMATION				
1	AMOUNT:	140.00	POSTMARKED:	N/A
	TYPE:	CHECK	RECEIVED:	07/07/2010
	CHECK NO:	1317		
	NAME:	SCHOW, BRUCE 10020 W STATE HWY U HATFIELD MO 64458 US		

REMARKS

This receipt was generated by the automated BLM Collections and Billing System and is a paper representation of a portion of the official electronic record contained therein.

**DEPARTMENT OF THE INTERIOR
BUREAU OF LAND MANAGEMENT**

MINING CLAIMS

(LIVE) Serial Register Page

Run Date/Time: 07/20/2010 02:11 PM

Page 1 of 1

01 10-21-1976;090STAT0090;43USC1744

Case Type 384201: PLACER CLAIM

Claim Name: GOLD NUGGET

Commodity :

Case Disposition: ACTIVE

Serial Number

AMC331288

Lead File Number

AMC331288

Previous Address

Before updating Address

Name & Address	Int Rel	% Interest
SCHOW BRUCE M ✓ RR 1 BOX B104 HATFIELD, MO 64458-9801	CLAIMANT	0.0000000
RERIN STEVEN H 3025 SEQUOIA LN PRESCOTT, AZ 86301	CLAIMANT	0.0000000
WESTRA PETER ✓ RR 1 BOX B104 HATFIELD, MO 64458-9801	CLAIMANT	0.0000000

Mer Twp Rng Sec	Quadrant	District/Field Office	County
14 0122N 0020W 035	NE	HASSAYAMPA FIELD OFFICE	YAVAPAI

Act Date	Code	Action	Action Remarks	Receipt Number
07/18/1994	403	LOCATION DATE		
07/28/1994	395	RECORDATION NOTICE RECD		
07/07/2010	682	MAINTENANCE FEE/\$140	2011	2166416
07/15/2009	582	MAINTENANCE FEE/\$125	2010	1960994
07/22/2008	582	MAINTENANCE FEE/\$125	2009	1746757
08/08/2007	582	MAINTENANCE FEE/\$125	2008	1539608
07/25/2006	582	MAINTENANCE FEE/\$125	2007	1320987
07/26/2005	582	MAINTENANCE FEE/\$125	2006	1117382
08/16/2004	482	MAINTENANCE FEE/\$100	2005	930060
07/24/2003	482	MAINTENANCE FEE/\$100	2004	717394
07/30/2002	482	MAINTENANCE FEE/\$100	2003	530608
08/02/2001	482	MAINTENANCE FEE/\$100	2002	331288
07/11/2000	482	MAINTENANCE FEE/\$100	2001	
07/12/1999	482	MAINTENANCE FEE/\$100	2000	
08/03/1998	482	MAINTENANCE FEE/\$100	1999	
08/11/1997	482	MAINTENANCE FEE/\$100	1998	
07/23/1996	482	MAINTENANCE FEE/\$100	1997	
08/18/1995	482	MAINTENANCE FEE/\$100	1996	
08/29/1994	482	MAINTENANCE FEE/\$100	1995	
07/28/1994	482	MAINTENANCE FEE/\$100	1994	

DEPARTMENT OF THE INTERIOR
BUREAU OF LAND MANAGEMENT

MINING CLAIMS

Run Date/Time: 07/20/2010 02:11 PM

(LIVE) Serial Register Page

Page 2 of .

07/07/2010	392	MONIES RECEIVED	\$140.00;1	2166416
10/26/2009	399	CURABLE \$15 MAINT FEE	2010	2024651
08/06/2006	379	REFUND AUTHORIZED	\$25.00	1320987
08/30/2004	391	CURABLE \$25 MAINT FEE	2005	941653
07/11/2000	113	ADDITIONAL INFO RECEIVED	RECEIPT 150189	
07/12/1999	113	ADDITIONAL INFO RECEIVED	RECEIPT 2480436	
08/03/1998	113	ADDITIONAL INFO RECEIVED	RECEIPT 2389149	
08/11/1997	113	ADDITIONAL INFO RECEIVED	RECEIPT 2315240	
07/23/1996	113	ADDITIONAL INFO RECEIVED	RECEIPT 2228623	
08/18/1995	113	ADDITIONAL INFO RECEIVED	RECEIPT 2147646	
08/29/1994	113	ADDITIONAL INFO RECEIVED	RECEIPT 2024710	
07/28/1994	501	ACCT ADV IN LEAD FILE	331288	
07/28/1994	669	LAND STATUS CHECKED		
07/25/1994	404	COUNTY RECORDATION	0;2870;0202	

Line Nr Remarks

NO WARRANTY IS MADE BY BLM
FOR USE OF THE DATA FOR
PURPOSES NOT INTENDED BY BLM

**DEPARTMENT OF THE INTERIOR
BUREAU OF LAND MANAGEMENT**

MINING CLAIMS

(LIVE) Serial Register Page

Run Date/Time: 07/20/2010 02:17 PM

Page 1 of 1

01 10-21-1976;090STAT0090;43USC1744

Case Type 384201: PLACER CLAIM

Claim Name: GOLD NUGGET

Commodity :

Case Disposition: ACTIVE

Serial Number

AMC331288

Lead File Number

AMC331288

ENTERED INTO COMPUTER
JUL 20 2010
PB

Name & Address	Int Rel	% Interest
SCHOW BRUCE M 43246 W ALEXANDRA CT ✓ MARICOPA, AZ 85138-1794	CLAIMANT	0.0000000
RERIN STEVEN H 3025 SEQUOIA LN PRESCOTT, AZ 86301	CLAIMANT	0.0000000
WESTRA PETER 43246 W ALEXANDRA CT ✓ MARICOPA, AZ 85138-1794	CLAIMANT	0.0000000

Mer Twp Rng Sec	Quadrant	District/Field Office	County
14 0122N 0020W 035	NE	HASSAYAMPA FIELD OFFICE	YAVAPAI

Act Date	Code	Action	Action Remarks	Receipt Number
07/18/1994	403	LOCATION DATE		
07/28/1994	395	RECORDATION NOTICE RECD		
07/07/2010	682	MAINTENANCE FEE/\$140	2011	2166416
07/15/2009	582	MAINTENANCE FEE/\$125	2010	1960994
07/22/2008	582	MAINTENANCE FEE/\$125	2009	1746757
08/08/2007	582	MAINTENANCE FEE/\$125	2008	1539608
07/25/2006	582	MAINTENANCE FEE/\$125	2007	1320987
07/26/2005	582	MAINTENANCE FEE/\$125	2006	1117382
08/16/2004	482	MAINTENANCE FEE/\$100	2005	930060
07/24/2003	482	MAINTENANCE FEE/\$100	2004	717394
07/30/2002	482	MAINTENANCE FEE/\$100	2003	530608
08/02/2001	482	MAINTENANCE FEE/\$100	2002	331288
07/11/2000	482	MAINTENANCE FEE/\$100	2001	
07/12/1999	482	MAINTENANCE FEE/\$100	2000	
08/03/1998	482	MAINTENANCE FEE/\$100	1999	
08/11/1997	482	MAINTENANCE FEE/\$100	1998	
07/23/1996	482	MAINTENANCE FEE/\$100	1997	
08/18/1995	482	MAINTENANCE FEE/\$100	1996	
08/29/1994	482	MAINTENANCE FEE/\$100	1995	
07/28/1994	482	MAINTENANCE FEE/\$100	1994	

NO WARRANTY IS MADE BY BLM
FOR USE OF THE DATA FOR
PURPOSES NOT INTENDED BY BLM

DEPARTMENT OF THE INTERIOR
BUREAU OF LAND MANAGEMENT

MINING CLAIMS

Run Date/Time: 07/20/2010 02:17 PM

(LIVE) Serial Register Page

Page 2 of .

07/07/2010	392	MONIES RECEIVED	\$140.00;1	2166416
10/26/2009	399	CURABLE \$15 MAINT FEE	2010	2024651
08/06/2006	379	REFUND AUTHORIZED	\$25.00	1320987
08/30/2004	391	CURABLE \$25 MAINT FEE	2005	941653
07/11/2000	113	ADDITIONAL INFO RECEIVED	RECEIPT 150189	
07/12/1999	113	ADDITIONAL INFO RECEIVED	RECEIPT 2480436	
08/03/1998	113	ADDITIONAL INFO RECEIVED	RECEIPT 2389149	
08/11/1997	113	ADDITIONAL INFO RECEIVED	RECEIPT 2315240	
07/23/1996	113	ADDITIONAL INFO RECEIVED	RECEIPT 2228623	
08/18/1995	113	ADDITIONAL INFO RECEIVED	RECEIPT 2147646	
08/29/1994	113	ADDITIONAL INFO RECEIVED	RECEIPT 2024710	
07/28/1994	501	ACCT ADV IN LEAD FILE	331288	
07/28/1994	669	LAND STATUS CHECKED		
07/25/1994	404	COUNTY RECORDATION	0;2870;0202	

Line Nr Remarks



United States Department of the Interior

BUREAU OF LAND MANAGEMENT

Arizona State Office

One North Central Avenue, Suite 800

Phoenix, Arizona 85004-4427

www.blm.gov/az/

October 9, 2009

In Reply Refer To:

3800 (9330) AB

AMC331288

AMC 331288

TAKE PRIDE
IN AMERICA

AMC 331288

RECEIVED
BLM ARIZONA STATE OFFICE
2009 OCT 23 P 2:18
PHOENIX, ARIZONA

CERTIFIED MAIL – RETURN RECEIPT REQUESTED 7008 2810 0000 6281 4281

Westra Peter

NOTICE

SCHOW BRUCE M, WESTHO PEIED

Rt 1 Box 104

HATFIELD, MO 64458

This Notice Affects Those Claims
Shown in the Block Below.

AMC331288

GOLD NUGGET

Additional Fees Required

Your maintenance fee payment for the 2010 assessment year, in the amount of \$125.00 per claim, for the claims listed above, has been received.

In accordance with 30 U.S.C. 28j(c) and 74 FR 30959-30962 (2009), the maintenance fee for mining claims has increased from \$125.00 per claim to \$140.00 per claim. Insufficient payment of the annual maintenance fee for the 2010 assessment year is a curable defect. Therefore you are required to submit a supplemental payment in the amount of \$15.00 per claim within 30 days of receipt of this notice or your claim(s) will be declared forfeited.

Please include your Arizona Mining Claim (AMC) serial number(s) and claim name(s) when submitting the additional fees. If additional information is required, please contact



RECEIVED
BLM ARIZONA STATE OFFICE
2009 OCT 26 A 9:09
PHOENIX, ARIZONA

2024651

United States Department of the Interior**Bureau of Land Management**

BUSINESS & SUPPORT SVCS DIV

ONE N CENTRAL AVE SUITE 800

PHOENIX, AZ 85004 -4427

Phone: (602) 417-9200

Receipt

No:

2024651

Transaction #: 2089697**Date of Transaction:** 10/26/2009

CUSTOMER:	BRUCE M SCHOW RT 1 BOX 104 HATFIELD,MO 64458-9801 US
------------------	--

LINE #	QTY	DESCRIPTION	REMARKS	UNIT PRICE	TOTAL
1	1.00	LOCATABLE MINERALS / MINING CLAIMS-NOT NEW-UNADJUD,ONE AUTH NO. ONLY / MINING CLAIM MONEY RECEIVED CASES: AMC331288/\$15.00	ADDITIONAL MAINT FEES	- n/a -	15.00
TOTAL:					\$15.00

PAYMENT INFORMATION			
1	AMOUNT:	15.00	POSTMARKED: N/A
	TYPE:	CHECK	RECEIVED: 10/26/2009
	CHECK NO:	1073	
	NAME:	SCHOW, BRUCE M 10020 W STATE HWY U HATFIELD MO 64458-9801 US	

REMARKS

This receipt was generated by the automated BLM Collections and Billing System and is a paper representation of a portion of the official electronic record contained therein.

7-11-09

MAINTENANCE FEE PAYMENT

Claimant Name: Bruce Schow? Pete WestraAddress: Rt 1 Box 104City: Hatfield State: Mo Zip: 64458Telephone: 660-867-5111E-mail address: Cowsnickers@aol.comSignature: [Signature]☐ Check here if this is a change of address.BLM
Date
StampRECEIVED
BLM AZ STATE OFFICE
2009 JUL 15 A 9:00
TULSA, ARIZONA

LINE NO.	AMC NUMBER	CLAIM/SITE NAME	COUNTY RECORDER DATA (If available)	TWP	RNG	SEC
1	331288	Gold Nugget				
2						
3						
4						
5						
6						
7						
8						
9						
10						

List additional claims on Form MCF114.

Bureau of Land Management
Arizona State Officewww.az.blm.govNo. of Claims: 1064 x \$125 = 125.00Check No: 1064 Init. SPRReceipt No.: 1960994

For BLM Use Only

Form: MCF112
Revised July 2005

This form is available from the Arizona Department of Mines and Mineral Resources and may be reproduced.

ENTERED INTO COMPUTER

7/27/09 Dgg

United States Department of the Interior
Bureau of Land Management
BUSINESS & SUPPORT SVCS DIV
ONE N CENTRAL AVE SUITE 800
PHOENIX, AZ 85004 -4427
Phone: (602) 417-9200

Receipt

No:

1960994

Transaction #: 2024734

Date of Transaction: 07/21/2009

CUSTOMER: BRUCE M SCHOW
RT 1 BOX 104
HATFIELD, MO 64458-9801 US

LINE #	QTY	DESCRIPTION	REMARKS	UNIT PRICE	TOTAL
1	1.00	LOCATABLE MINERALS / MINING CLAIMS-NOT NEW-UNADJUD, ONE AUTH NO. ONLY / MINING CLAIM MONEY RECEIVED CASES: AMC331288/\$125.00	MAINT	- n/a -	125.00
TOTAL:					\$125.00

PAYMENT INFORMATION				
1	AMOUNT:	125.00	POSTMARKED:	07/11/2009
	TYPE:	CHECK	RECEIVED:	07/15/2009
	CHECK NO:	1064		
	NAME:	SCHOW, BRUCE M 10020 W STATE WHY U HATFIELD MO 64458 US		

REMARKS

FEES INCREASED TO \$140. SHORT PAID BY \$15.

This receipt was generated by the automated BLM Collections and Billing System and is a paper representation of a portion of the official electronic record contained therein.

ENTERED INTO COMPUTER

Amc 331288

MAINTENANCE FEE PAYMENT

Claimant Name: Bruce Schow & Pete Westra

Address: Rt 1 Box 104

City: Hatfield State: Mo Zip: 64458

Telephone: 660-867-5111

E-mail address: Cowsnickers@aol.com

Signature: [Signature]

☐ Check here if this is a change of address.

BLM
Date
Stamp

2008 JUL 22 A 8:20

PHOENIX, ARIZONA

RECEIVED
BLM, AZ STATE OFFICE

LINE NO.	AMC NUMBER	CLAIM/SITE NAME	COUNTY RECORDER DATA (If available)	TWP	RNG	SEC
1	331288	Gold Nugget				
2						
3						
4						
5						
6						
7						
8						
9						
10						

ENTERED INTO COMPUTER
AUG 27 2008 PB

List additional claims on Form MCF114.

Bureau of Land Management
Arizona State Office
www.az.blm.gov

No. of Claims: 1 x \$125 = 125.00

Check No: 1788 Init. SB

Receipt No.: 1746757

For BLM Use Only

Form: MCF112
Revised July 2005

This form is available from the Arizona Department of Mines and Mineral Resources and may be reproduced.

United States Department of the Interior

Bureau of Land Management

BUSINESS & SUPPORT SVCS DIV

ONE N CENTRAL AVE SUITE 800

PHOENIX, AZ 85004 -4427

Phone: (602) 417-9200

Receipt

No:

1746757

Transaction #: 1803916

Date of Transaction: 07/23/2008

ENTERED INTO COMPUTER

CUSTOMER: BRUCE M SCHOW
RT 1, BOX 104
HATFIELD, MO 64458

AUG 27 2008

+ Verified
JB

LINE #	QTY	DESCRIPTION	REMARKS	UNIT PRICE	TOTAL
1	1.00	LOCATABLE MINERALS / MINING CLAIMS-NOT NEW-UNADJUD, ONE AUTH NO. ONLY / MINING CLAIM MONEY RECEIVED (455) CASES: AMC331288/\$125.00	MAINT 2009	- n/a -	125.00
TOTAL:					\$125.00

PAYMENT INFORMATION				
1	AMOUNT:	\$125.00	POSTMARKED:	7/17/08 0:00
	TYPE:	CHECK	RECEIVED:	07/22/2008
	CHECK NO:	1788		
	NAME:	SCHOW, BRUCE M 10020 W STATE HWY U HATFIELD MO 64458		

REMARKS

This receipt was generated by the automated BLM Collections and Billing System and is a paper representation of a portion of the official electronic record contained therein.

AMC 331288

MAINTENANCE FEE PAYMENT

Claimant Name: Bruce Schow, Pete Weston

Address: Rt 1 B104

City: Hatfield State: MO Zip: 64458

Telephone: 660-867-5111

E-mail address: Cowsnickers@aol.com

Signature: [Signature]

☒ Check here if this is a change of address.

BLM Date Stamp	PHOENIX, ARIZONA	2007 AUG - 8 A 9: 13	RECEIVED
		B.L.M. AZ STATE OFFICE	

LINE NO.	AMC NUMBER	CLAIM/SITE NAME	COUNTY RECORDER DATA (If available)	TWP	RNG	SEC
1	331288	Gold Nugget				
2						
3						
4						
5						
6						
7						
8						
9						
10						

List additional claims on Form MCF114.

Bureau of Land Management
Arizona State Office
www.az.blm.gov

No. of Claims: <u>1</u> x \$125 = <u>125</u>
Check No: <u>1994</u> Init. <u>TES</u>
Receipt No.: <u>1539608</u>
For BLM Use Only

Form: MCF112
Revised July 2005

This form is available from the Arizona Department of Mines and Mineral Resources and may be reproduced.

United States Department of the Interior

Bureau of Land Management

BUSINESS & SUPPORT SVCS DIV

ONE N CENTRAL AVE SUITE 800

PHOENIX, AZ 85004 -4427

Phone: (602) 417-9200

Receipt

No:

1539608

Transaction #: 1590915

Date of Transaction: 08/09/2007

CUSTOMER: BRUCE M SCHOW
RT 1, BOX 104
HATFIELD, MO 64458

LINE #	QTY	DESCRIPTION	REMARKS	UNIT PRICE	TOTAL
1	1.00	LOCATABLE MINERALS / MINING CLAIMS-NOT NEW-UNADJUD, ONE AUTH NO. ONLY / MINING CLAIM MONEY RECEIVED (455) CASES: AMC331288/\$125.00	MAINT 2008 (1)	- n/a -	125.00
TOTAL:					\$125.00

PAYMENT INFORMATION					
1	AMOUNT:	\$125.00		POSTMARKED:	8/1/07 0:00
	TYPE:	CHECK		RECEIVED:	08/08/2007
	CHECK NO:	1996			
	NAME:	SCHOW, BRUCE M RT 1, BOX 104 HATFIELD MO 64458			

REMARKS

This receipt was generated by the automated BLM Collections and Billing System and is a paper representation of a portion of the official electronic record contained therein.

Refund Date 08/09/2006

Remark1 BLM REFUND, T.SMITH@602-417-9200, RECEIPT # 1320987, AB Remark2 OVERPAYMENT OF FEE'S AMC331288

Last Name SCHOW

Address1 RT 1 BOX

First Name BRUCE

Address2

Middle Initial M

City HATFIELD State MO Zip 64458 Zip4

Company

Country

Login ID 203

Entry Date 08/09/2006

Total Amount \$25.00

Original Order Items

Line	Order#	AuthNos	TransDate	Action	Amount	B Org	R Org	Fund	Program	Bill#	Project	Type	OrderItem
1	1365759		07/25/2006	OVERPAYMENT OF MORE THAN \$1 (455)	\$25.00	AZ950	AZ950	455	000177			C	3107702

Order Items To Be Generated for Refund

Line	Order#	AuthNos	TransDate	Action	Amount	B Org	R Org	Fund	Program	Bill#	Project	Type	OrderItem
1	1365759		8/9/2006	OVERPAYMENT OF MORE THAN \$1 (455)	\$-25.00	AZ950	AZ950	455	000177			R	3131037

Bob.
BLM refund 8/9/06
TSS.

OK BB
8/9

AMC 331288

MAINTENANCE FEE PAYMENT

AMC 331288

\$100.00 MAINTENANCE FEE PAYMENT DUE ON OR BEFORE AUGUST 31, 19 2006
IN LIEU OF ASSESSMENT WORK FOR THE UPCOMING ASSESSMENT
YEAR BEGINNING SEPTEMBER 1 OF THE YEAR NOTED ABOVE.

Bureau Of Land Management
Arizona State Office
222 North Central Avenue
Phoenix, AZ. 85004-2203

AMC	ARIZONA	RECEIVED
331288	STATE OFFICE	BUREAU OF
COUNT: <u>1</u>	PHOENIX, ARIZONA	LAND MANAGEMENT
FOR OFFICIAL USE ONLY	JUL 24 P 1:22	INT: <u>SC</u>

THE CLAIMS ARE SITUATED IN Yavapai COUNTY, ARIZONA.

BLM SERIAL NUMBERS	NAMES OF CLAIMS OR SITES
A MC _____ THRU A MC _____	
COUNTY BOOK/DOCKET _____, PAGE(S) OR FEE NO(S) _____	
A MC _____ THRU A MC _____	
COUNTY BOOK/DOCKET _____, PAGE(S) OR FEE NO(S) _____	

(OR) IF NOT CONSECUTIVE NUMBERS LIST SEPARATELY BELOW:

BLM SERIAL NUMBERS	NAME OF CLAIMS/SITES	COUNTY BOOK/DOCKET & PAGE OR FEE NUMBER
A MC <u>331288</u>	<u>Gold Nugget</u>	
A MC _____	_____	_____
A MC _____	_____	_____
A MC _____	_____	_____
A MC _____	_____	_____
A MC _____	_____	_____
A MC _____	_____	_____
A MC _____	_____	_____
A MC _____	_____	_____
A MC _____	_____	_____

CLAIMANT'S NAME: Bruce Schow

ADDRESS: Rt 1 Box 104 CITY: Hatsfield STATE: Mo

☒ CHECK HERE IF THIS IS A CHANGE OF ADDRESS PHONE: (660) 867-5111 ZIP: 64458

SIGNATURE: [Signature]
TO RECORD WITH THE COUNTY, ONE CLAIMANT OR THE AGENT MUST SIGN

LIST ALL ADDITIONAL OWNERS ON REVERSE SIDE OF THIS FORM

FOR OFFICIAL USE ONLY

ENTERED INTO COMPUTER: RE 7/27/06

TIME STAMP

3833.0-5(e) (August 30, 1994) REQUIRES THAT THE NAMES OF ALL OF THE OWNERS AND THEIR
ENT ADDRESSES SHALL BE IDENTIFIED ON ALL INSTRUMENTS REQUIRED TO BE RECORDED
ED BY THE REGULATIONS, 43 CFR SUBPART 3833.

OWNER'S NAME: Pete Watra

ADDRESS: 61 Lakeside Dr. B-1 CITY: Pagosa Springs STATE: CO

CHECK HERE IF THIS ☒ PHONE: (970) 731-2824 ZIP: 81147
IS CHANGE OF ADDRESS

NEW ADDRESS

OWNER'S NAME: Steve Lewis

ADDRESS: _____ CITY: Las Vegas STATE: NV

CHECK HERE IF THIS _____ PHONE: () _____ ZIP: _____
IS CHANGE OF ADDRESS

OWNER'S NAME: _____

ADDRESS: _____ CITY: _____ STATE: _____

CHECK HERE IF THIS _____ PHONE: () _____ ZIP: _____
IS CHANGE OF ADDRESS

OWNER'S NAME: _____

ADDRESS: _____ CITY: _____ STATE: _____

CHECK HERE IF THIS _____ PHONE: () _____ ZIP: _____
IS CHANGE OF ADDRESS

OWNER'S NAME: _____

ADDRESS: _____ CITY: _____ STATE: _____

CHECK HERE IF THIS _____ PHONE: () _____ ZIP: _____
IS CHANGE OF ADDRESS

OWNER'S NAME: _____

ADDRESS: _____ CITY: _____ STATE: _____

CHECK HERE IF THIS _____ PHONE: () _____ ZIP: _____
IS CHANGE OF ADDRESS

OWNER'S NAME: _____

ADDRESS: _____ CITY: _____ STATE: _____

CHECK HERE IF THIS _____ PHONE: () _____ ZIP: _____
IS CHANGE OF ADDRESS

United States Department of the Interior

Bureau of Land Management

BUSINESS & SUPPORT SVCS DIV

ONE N CENTRAL AVE

PHOENIX, AZ 85004 -2203

Phone: (602) 417-9200

Receipt

No:

1320987

Transaction #: 1365759

Date of Transaction: 07/25/2006

CUSTOMER: BRUCE M SCHOW
RT 1 BOX
HATFIELD, MO 64458

LINE #	QTY	DESCRIPTION	REMARKS	UNIT PRICE	TOTAL
1	1.00	LOCATABLE MINERALS / MINING CLAIMS-NOT NEW-UNADJUD, ONE AUTH NO. ONLY / MINING CLAIM MONEY RECEIVED (455) CASES: AMC331288/\$125.00	MAINT 2007 (1)	- n/a -	125.00
2	1.00	OVERPAYMENT / OVERPAYMENT OF FEES / OVERPAYMENT OF MORE THAN \$1 (455)		- n/a -	25.00
TOTAL:					\$150.00

PAYMENT INFORMATION

1	AMOUNT:	\$150.00	POSTMARKED:	07/21/2006
	TYPE:	CHECK	RECEIVED:	07/24/2006
	CHECK NO:	1872		
	NAME:	SCHOW, BRUCE M RT 1 BOX HATFIELD MO 64458		

REMARKS

This receipt was generated by the automated BLM Collections and Billing System and is a paper representation of a portion of the official electronic record contained therein.

overpayment refunded.
8/7/06 arb

Authorized Date08/07/2006

Instructions to AccountsAZ BLM REFUND \$25 TO BRUCE SCHOW FOR OVERPAYMENT OF
2007 MAINTENANCE FEES ON AMC331288 RECEIPT #1320987 AB

Login ID2393

Entry Date08/07/2006

Total Amount\$25.00

**United States Department of the Interior
Bureau of Land Management**

BUSINESS & SUPPORT SVCS DIV

222 N CENTRAL AVE

PHOENIX, AZ 85004 -2203

Phone: (602) 417-9200

Receipt

No:

1117382

Transaction #: 1156213**Date of Transaction:** 07/27/2005

AMC 331288

CUSTOMER: BRUCE M SCHOW
RT 1, BOX 104
HATFIELD, MO 64458

LINE #	QTY	DESCRIPTION	REMARKS	UNIT PRICE	TOTAL
1	1.00	LOCATABLE MINERALS / MINING CLAIMS-NOT NEW-UNADJUD, ONE AUTH NO. ONLY / MINING CLAIM MONEY RECEIVED (455) CASES: AMC331288/\$125.00	MAINT 2006 - 1	- n/a -	125.00
TOTAL:					\$125.00

PAYMENT INFORMATION					
1	AMOUNT:	\$125.00		POSTMARKED:	07/20/2005
	TYPE:	CHECK		RECEIVED:	07/26/2005
	CHECK NO:	1703			
	NAME:	SCHOW, BRUCE M RT 1, BOX 104 HATFIELD MO 64458			

REMARKS

This receipt was generated by the automated BLM Collections and Billing System and is a paper representation of a portion of the official electronic record contained therein.

ENTERED IN COMPUTER

8/19/05

AMC 331288

MAINTENANCE FEE PAYMENT

2005

\$100.00 MAINTENANCE FEE PAYMENT DUE ON OR BEFORE AUGUST 31, 19__
IN LIEU OF ASSESSMENT WORK FOR THE UPCOMING ASSESSMENT
YEAR BEGINNING SEPTEMBER 1 OF THE YEAR NOTED ABOVE.

Bureau Of Land Management
Arizona State Office
222 North Central Avenue
Phoenix, AZ. 85004-2203

CK 1703

THE CLAIMS ARE SITUATED IN Yavapai COUNTY,
ARIZONA.

COUNT: 1 \$ 1 INT: C
FOR OFFICIAL USE ONLY

BLM SERIAL NUMBERS

NAMES OF CLAIMS OR SITES

A MC _____ THRU A MC _____

COUNTY BOOK/DOCKET _____, PAGE(S) OR FEE NO(S) _____

A MC _____ THRU A MC _____

COUNTY BOOK/DOCKET _____, PAGE(S) OR FEE NO(S) _____

(OR) IF NOT CONSECUTIVE NUMBERS LIST SEPARATELY BELOW:

BLM SERIAL NUMBERS	NAME OF CLAIMS/SITES	COUNTY BOOK/DOCKET & PAGE OR FEE NUMBER
A MC <u>331288</u>	<u>Gold Nugget</u>	
A MC _____	_____	_____
A MC _____	_____	_____
A MC _____	_____	_____
A MC _____	_____	_____
A MC _____	_____	_____
A MC _____	_____	_____
A MC _____	_____	_____
A MC _____	_____	_____
A MC _____	_____	_____

RECEIVED
BUREAU OF
LAND MANAGEMENT
2005 JUL 26 P 1:00
ARIZONA
STATE OFFICE
PHOENIX, ARIZONA

CLAIMANT'S NAME: Bruce Schow

ADDRESS: Rt. 1 Box 104 CITY: Hatfield STATE: MO

☒ CHECK HERE IF THIS IS A CHANGE OF ADDRESS PHONE: (660) 425-8773 ZIP: 64458

SIGNATURE: [Signature]
TO RECORD WITH THE COUNTY, ONE CLAIMANT OR THE AGENT MUST SIGN

LIST ALL ADDITIONAL OWNERS ON REVERSE SIDE OF THIS FORM

FOR OFFICIAL USE ONLY
ENTERED INTO COMPUTER: 7E 8/9/05

TIME STAMP

3833.0-5(e) (August 30, 1994) REQUIRES THAT THE NAMES OF ALL OF THE OWNERS AND THEIR
NT ADDRESSES SHALL BE IDENTIFIED ON ALL INSTRUMENTS REQUIRED TO BE RECORDED
ED BY THE REGULATIONS, 43 CFR SUBPART 3833.

ANT'S NAME: Pete Westra
SS: 2211 Dewey St. CITY: Murphysboro STATE: IL
CHECK HERE IF THIS PHONE: (618) 684-2632 ZIP: 62966
S CHANGE OF ADDRESS

ANT'S NAME: Steve Lewis
SS: _____ CITY: Las Vegas STATE: NV
CHECK HERE IF THIS PHONE: () ZIP: _____
S CHANGE OF ADDRESS

ANT'S NAME: _____
SS: _____ CITY: _____ STATE: _____
CHECK HERE IF THIS PHONE: () ZIP: _____
S CHANGE OF ADDRESS

ANT'S NAME: _____
SS: _____ CITY: _____ STATE: _____
CHECK HERE IF THIS PHONE: () ZIP: _____
S CHANGE OF ADDRESS

ANT'S NAME: _____
SS: _____ CITY: _____ STATE: _____
CHECK HERE IF THIS PHONE: () ZIP: _____
S CHANGE OF ADDRESS

ANT'S NAME: _____
SS: _____ CITY: _____ STATE: _____
CHECK HERE IF THIS PHONE: () ZIP: _____
S CHANGE OF ADDRESS

ANT'S NAME: _____
SS: _____ CITY: _____ STATE: _____
CHECK HERE IF THIS PHONE: () ZIP: _____
S CHANGE OF ADDRESS

RECEIVED
BUREAU OF
LAND MANAGEMENT
2005 JUL 26 P 1:00
ARIZONA
STATE OFFICE
PHOENIX, ARIZONA

Amc 331288

MAINTENANCE FEE PAYMENT

2004

\$100.00 MAINTENANCE FEE PAYMENT DUE ON OR BEFORE AUGUST 31, 19____
IN LIEU OF ASSESSMENT WORK FOR THE UPCOMING ASSESSMENT
YEAR BEGINNING SEPTEMBER 1 OF THE YEAR NOTED ABOVE.

Bureau Of Land Management
Arizona State Office
222 North Central Avenue
Phoenix, AZ. 85004-2203

COUNT: 1 \$ 125 INT: Sc
FOR OFFICIAL USE ONLY

THE CLAIMS ARE SITUATED IN Yavapai COUNTY,
ARIZONA.

BLM SERIAL NUMBERS

NAMES OF CLAIMS OR SITES

A MC _____ THRU A MC _____

COUNTY BOOK/DOCKET _____, PAGE(S) OR FEE NO(S) _____

A MC _____ THRU A MC _____

COUNTY BOOK/DOCKET _____, PAGE(S) OR FEE NO(S) _____

(OR) IF NOT CONSECUTIVE NUMBERS LIST SEPARATELY BELOW:

BLM SERIAL NUMBERS	NAME OF CLAIMS/SITES	COUNTY BOOK/DOCKET & PAGE OR FEE NUMBER
A MC <u>331288</u>	<u>Gold Nugget</u>	_____
A MC _____	_____	_____
A MC _____	_____	_____
A MC _____	_____	_____
A MC _____	_____	_____
A MC _____	_____	_____
A MC _____	_____	_____
A MC _____	_____	_____
A MC _____	_____	_____
A MC _____	_____	_____

"Postmarked 'timely'"

CLAIMANT'S NAME: Bruce Schow

ADDRESS: 10020 W. St. Hwy U. CITY: Hattfield STATE: MO

☐ CHECK HERE IF THIS IS A CHANGE OF ADDRESS PHONE: (660) 867-5111 ZIP: 64458

SIGNATURE: [Signature]
TO RECORD WITH THE COUNTY, ONE CLAIMANT OR THE AGENT MUST SIGN

LIST ALL ADDITIONAL OWNERS ON REVERSE SIDE OF THIS FORM

FOR OFFICIAL USE ONLY
ENTERED INTO COMPUTER: 10/19/04

TIME STAMP
AUG 16 A 10:42
BUREAU OF LAND MANAGEMENT
PHOENIX, ARIZONA

3833.0-5(e) (August 30, 1994) REQUIRES THAT THE NAMES OF ALL OF THE OWNERS AND THEIR
NT ADDRESSES SHALL BE IDENTIFIED ON ALL INSTRUMENTS REQUIRED TO BE RECORDED
ED BY THE REGULATIONS, 43 CFR SUBPART 3833.

PLANT'S NAME: Pete Westra
ESS: 2211 Dewey St. CITY: Murphysboro STATE: IL
CHECK HERE IF THIS PHONE: (618) 684-2632 ZIP: 62966
IS CHANGE OF ADDRESS

PLANT'S NAME: Steve Lewis
ESS: _____ CITY: Las Vegas STATE: NV
CHECK HERE IF THIS PHONE: () ZIP: _____
IS CHANGE OF ADDRESS

PLANT'S NAME: _____
ESS: _____ CITY: _____ STATE: _____
CHECK HERE IF THIS PHONE: () ZIP: _____
IS CHANGE OF ADDRESS

PLANT'S NAME: _____
ESS: _____ CITY: _____ STATE: _____
CHECK HERE IF THIS PHONE: () ZIP: _____
IS CHANGE OF ADDRESS

PLANT'S NAME: _____
ESS: _____ CITY: _____ STATE: _____
CHECK HERE IF THIS PHONE: () ZIP: _____
IS CHANGE OF ADDRESS

PLANT'S NAME: _____
ESS: _____ CITY: _____ STATE: _____
CHECK HERE IF THIS PHONE: () ZIP: _____
IS CHANGE OF ADDRESS

PLANT'S NAME: _____
ESS: _____ CITY: _____ STATE: _____
CHECK HERE IF THIS PHONE: () ZIP: _____
IS CHANGE OF ADDRESS

United States Department of the Interior
Bureau of Land Management
BUSINESS & SUPPORT SVCS DIV
222 N CENTRAL AVE
PHOENIX, AZ 85004 -2203
Phone: (602) 417-9200

Receipt

No:

930060

Transaction #: 964322**Date of Transaction:** 08/17/2004

CUSTOMER: BRUCE M SCHOW
10020 W ST HWY U
HATFIELD,MO 64458

LINE #	QTY	DESCRIPTION	REMARKS	UNIT PRICE	TOTAL
1	1.00	LOCATABLE MINERALS / MINING CLAIMS-NOT NEW-UNADJUD,ONE AUTH NO. ONLY / MINING CLAIM MONEY RECEIVED (455) CASES: AMC331288/\$100.00	MAINT 2005 (1)	- n/a -	100.00
TOTAL:					\$100.00

PAYMENT INFORMATION

1	AMOUNT:	\$100.00	POSTMARKED:	08/10/2004
	TYPE:	CHECK	RECEIVED:	08/16/2004
	CHECK NO:	1562		
	NAME:	SCHOW, BRUCE M 10020 W ST HWY U HATFIELD MO 64458		

REMARKS

This receipt was generated by the automated BLM Collections and Billing System and is a paper representation of a portion of the official electronic record contained therein.

United States Department of the Interior
Bureau of Land Management
BUSINESS & SUPPORT SVCS DIV
222 N CENTRAL AVE
PHOENIX, AZ 85004 -2203
Phone: (602) 417-9200

Receipt

No:

941653

Transaction #: 976021

Date of Transaction: 08/30/2004

CUSTOMER: BRUCE M SCHOW
10020 W ST HWY U
HATFIELD, MO 64458

LINE #	QTY	DESCRIPTION	REMARKS	UNIT PRICE	TOTAL
1	1.00	LOCATABLE MINERALS / MINING CLAIMS-NOT NEW-UNADJUD, ONE AUTH NO. ONLY / MINING CLAIM MONEY RECEIVED (455) CASES: AMC331288/\$25.00	SUPPLEMENTAL PAYMENT MAINT FEES 2005 (1 ITEM)	- n/a -	25.00
TOTAL:					\$25.00

PAYMENT INFORMATION			
1	AMOUNT:	\$25.00	POSTMARKED: 08/24/2004
	TYPE:	CHECK	RECEIVED: 08/30/2004
	CHECK NO:	1563	
	NAME:	SCHOW, BRUCE M 10020 W ST HWY U HATFIELD MO 64458	

REMARKS

This receipt was generated by the automated BLM Collections and Billing System and is a paper representation of a portion of the official electronic record contained therein.

**DEPARTMENT OF THE INTERIOR
BUREAU OF LAND MANAGEMENT**

**MINING CLAIMS
(LIVE) Serial Register Page**

RunDate/Time: 10/19/04 09:35 AM

Page 1 of 1

01 10-21-1976;090STAT0090;43USC1744

Case Type 384201: PLACER CLAIM

Claim Name: GOLD NUGGET

Commodity :

Case Disposition: ACTIVE

**Serial Number
AMC331288**

Name & Address	Int Rel	% Interest
RERIN STEVEN H 3025 SEQUOIA LN PRESCOTT, AZ 86301	CLAIMANT	0.0000000
SCHOW BRUCE M 3025 SEQUOYA LN PRESCOTT, AZ 86301	CLAIMANT	0.0000000
WESTIO PEIED 3025 SEQUOIA LN PRESCOTT, AZ 86301	CLAIMANT	0.0000000

Mer Twp Rng Sec	Quadrant	District/Resource	County
14 0122N 0020W 035	NE	PHOENIX FIELD OFFICE	YAVAPAI

Act Date	Code	Action	Action Remarks	Receipt Number
07/18/1994	403	LOCATION DATE		
07/28/1994	395	RECORDATION NOTICE RECD		
08/16/2004	482	MAINTENANCE FEE/\$100	2005	930060
07/24/2003	482	MAINTENANCE FEE/\$100	2004	717394
07/30/2002	482	MAINTENANCE FEE/\$100	2003	530608
08/02/2001	482	MAINTENANCE FEE/\$100	2002	331288
07/11/2000	482	MAINTENANCE FEE/\$100	2001	
07/12/1999	482	MAINTENANCE FEE/\$100	2000	
08/03/1998	482	MAINTENANCE FEE/\$100	1999	
08/11/1997	482	MAINTENANCE FEE/\$100	1998	
07/23/1996	482	MAINTENANCE FEE/\$100	1997	
08/18/1995	482	MAINTENANCE FEE/\$100	1996	
08/29/1994	482	MAINTENANCE FEE/\$100	1995	
07/28/1994	482	MAINTENANCE FEE/\$100	1994	
08/30/2004	391	CURABLE \$25 MAINT FEE	2005	941653
08/30/2004	392	MONIES RECEIVED	\$25.00;1	941653
08/16/2004	392	MONIES RECEIVED	\$100.00;1	930060
07/11/2000	113	ADDITIONAL INFO RECEIVED	RECEIPT 150189	
07/12/1999	113	ADDITIONAL INFO RECEIVED	RECEIPT 2480436	
08/03/1998	113	ADDITIONAL INFO RECEIVED	RECEIPT 2389149	
08/11/1997	113	ADDITIONAL INFO RECEIVED	RECEIPT 2315240	
07/23/1996	113	ADDITIONAL INFO RECEIVED	RECEIPT 2228623	
08/18/1995	113	ADDITIONAL INFO RECEIVED	RECEIPT 2147646	
08/29/1994	113	ADDITIONAL INFO RECEIVED	RECEIPT 2024710	
07/28/1994	501	ACCT ADV IN LEAD FILE	331288	
07/28/1994	669	LAND STATUS CHECKED		
07/25/1994	404	COUNTY RECORDATION	0;2870;0202	

Line Nr Remarks

AMC 331288

MAINTENANCE FEE PAYMENT

\$100.00 MAINTENANCE FEE PAYMENT DUE ON OR BEFORE AUGUST 31, 19____
IN LIEU OF ASSESSMENT WORK FOR THE UPCOMING ASSESSMENT
YEAR BEGINNING SEPTEMBER 1 OF THE YEAR NOTED ABOVE.

Bureau Of Land Management
Arizona State Office
222 North Central Avenue
Phoenix, AZ. 85004-2203

CK1404		
COUNT: 1	\$ 100	INT: 0
FOR OFFICIAL USE ONLY		

THE CLAIMS ARE SITUATED IN Yavapai COUNTY, ARIZONA.

BLM SERIAL NUMBERS

NAMES OF CLAIMS OR SITES

A MC _____ THRU A MC _____

COUNTY BOOK/DOCKET _____, PAGE(S) OR FEE NO(S) _____

A MC _____ THRU A MC _____

COUNTY BOOK/DOCKET _____, PAGE(S) OR FEE NO(S) _____

(OR) IF NOT CONSECUTIVE NUMBERS LIST SEPARATELY BELOW:

BLM SERIAL NUMBERS	NAME OF CLAIMS/SITES	COUNTY BOOK/DOCKET & PAGE OR FEE NUMBER
A MC 331288	Gold Nugget	
A MC _____	_____	_____
A MC _____	_____	_____
A MC _____	_____	_____
A MC _____	_____	_____
A MC _____	_____	_____
A MC _____	_____	_____
A MC _____	_____	_____
A MC _____	_____	_____
A MC _____	_____	_____

RECEIVED
BUREAU OF
LAND MANAGEMENT
2003 JUL 24 A 10:38
ARIZONA
STATE OFFICE
PHOENIX ARIZONA

CLAIMANT'S NAME: Bruce Schow

ADDRESS: 10020 W. St. Hwy U CITY: Hatfield STATE: MO

☒ CHECK HERE IF THIS IS A CHANGE OF ADDRESS PHONE: (660) 867-5111 ZIP: 64458

SIGNATURE: [Signature]
TO RECORD WITH THE COUNTY, ONE CLAIMANT OR THE AGENT MUST SIGN

LIST ALL ADDITIONAL OWNERS ON REVERSE SIDE OF THIS FORM

FOR OFFICIAL USE ONLY

ENTERED INTO COMPUTER: 8/12/2003 RWE BB 10/9/03

TIME STAMP

3833.0-5(e) (August 30, 1994) REQUIRES THAT THE NAMES OF ALL OF THE OWNERS AND THEIR PRESENT ADDRESSES SHALL BE IDENTIFIED ON ALL INSTRUMENTS REQUIRED TO BE RECORDED FILED BY THE REGULATIONS, 43 CFR SUBPART 3833.

GRANTOR'S NAME: Pete Watra
ADDRESS: 2211 Dewey St. CITY: Murphy <boro STATE: IL
CHECK HERE IF THIS ☒ PHONE: (618) 684-2632 ZIP: 62966
IS CHANGE OF ADDRESS

GRANTOR'S NAME: Steve Lewis
ADDRESS: _____ CITY: Las Vegas STATE: NV
CHECK HERE IF THIS _____ PHONE: () _____ ZIP: _____
IS CHANGE OF ADDRESS

GRANTOR'S NAME: _____
ADDRESS: _____ CITY: _____ STATE: _____
CHECK HERE IF THIS _____ PHONE: () _____ ZIP: _____
IS CHANGE OF ADDRESS

GRANTOR'S NAME: _____
ADDRESS: _____ CITY: _____ STATE: _____
CHECK HERE IF THIS _____ PHONE: () _____ ZIP: _____
IS CHANGE OF ADDRESS

GRANTOR'S NAME: _____
ADDRESS: _____ CITY: _____ STATE: _____
CHECK HERE IF THIS _____ PHONE: () _____ ZIP: _____
IS CHANGE OF ADDRESS

GRANTOR'S NAME: _____
ADDRESS: _____ CITY: _____ STATE: _____
CHECK HERE IF THIS _____ PHONE: () _____ ZIP: _____
IS CHANGE OF ADDRESS

GRANTOR'S NAME: _____
ADDRESS: _____ CITY: _____ STATE: _____
CHECK HERE IF THIS _____ PHONE: () _____ ZIP: _____
IS CHANGE OF ADDRESS

**United States Department of the Interior
Bureau of Land Management**

BUSINESS & SUPPORT SVCS DIV

222 N CENTRAL AVE

PHOENIX, AZ 85004 -2203

Phone: (602) 417-9200

Receipt

No: 717394

Transaction #: 746540**Date of Transaction:** 07/24/2003**CUSTOMER:** BRUCE M SCHOW
10020 W ST HWY U
HATFIELD,MO 64458

LINE #	QTY	DESCRIPTION	REMARKS	UNIT PRICE	TOTAL
1	1.00	LOCATABLE MINERALS / MINING CLAIMS-NOT NEW-UNADJUD,ONE AUTH NO. ONLY / MINING CLAIM MONEY RECEIVED (455) CASES: AMC331288/\$100.00	MAINT 2004 (1)	- n/a -	100.00
TOTAL:					\$100.00

PAYMENT INFORMATION

1	AMOUNT:	\$100.00	POSTMARKED:	07/21/2003
	TYPE:	CHECK	RECEIVED:	07/24/2003
	CHECK NO:	1404		
	NAME:	SCHOW, BRUCE M 10020 W ST HWY U HATFIELD MO 64458		

REMARKS

This receipt was generated by the automated BLM Collections and Billing System and is a paper representation of a portion of the official electronic record contained therein.

LEAD FILE #'S

AMC 33128

[illegible]

Date Entered: 8/19/02 TK

Date Verified: 8/20/02 QB

Sent to Accts: 8/20/02 QB

Date Earned:

NOTES:

480 POL
481 NOI
482 MAINT
396 TRANS
635 AMEND

MAINTENANCE FEE PAYMENT

\$100.00 MAINTENANCE FEE PAYMENT DUE ON OR BEFORE AUGUST 31, 19____
IN LIEU OF ASSESSMENT WORK FOR THE UPCOMING ASSESSMENT
YEAR BEGINNING SEPTEMBER 1 OF THE YEAR NOTED ABOVE.

Bureau Of Land Management
Arizona State Office
222 North Central Avenue
Phoenix, AZ. 85004-2203

COUNT: 1 \$ 100 INT: C
FOR OFFICIAL USE ONLY

THE CLAIMS ARE SITUATED IN Yavapai COUNTY,
ARIZONA.

BLM SERIAL NUMBERS

NAMES OF CLAIMS OR SITES

A MC _____ THRU A MC _____

COUNTY BOOK/DOCKET _____, PAGE(S) OR FEE NO(S) _____

A MC _____ THRU A MC _____

COUNTY BOOK/DOCKET _____, PAGE(S) OR FEE NO(S) _____

(OR) IF NOT CONSECUTIVE NUMBERS LIST SEPARATELY BELOW:

BLM SERIAL NUMBERS	NAME OF CLAIMS/SITES	COUNTY BOOK/DOCKET & PAGE OR FEE NUMBER
A MC <u>331288</u>	<u>Gold Nugget</u>	
A MC _____	_____	_____
A MC _____	_____	_____
A MC _____	_____	_____
A MC _____	_____	_____
A MC _____	_____	_____
A MC _____	_____	_____
A MC _____	_____	_____
A MC _____	_____	_____
A MC _____	_____	_____

CLAIMANT'S NAME: Bruce Schow

ADDRESS: 10020 W. St. Hwy 11 CITY: Hattfield STATE: Mo

☒ CHECK HERE IF THIS
IS A CHANGE OF ADDRESS

PHONE: (660) 867-5111

SIGNATURE: [Signature]
TO RECORD WITH THE COUNTY, ONE CLAIMANT OR THE AGENT MUST SIGN

LIST ALL ADDITIONAL OWNERS ON REVERSE SIDE OF THIS FORM

FOR OFFICIAL USE ONLY

ENTERED INTO COMPUTER: 8/19/02TK

TK

TIME STAMP

2002 JUL 30 A 9:36
RECEIVED
BUREAU OF
LAND MANAGEMENT
ARIZONA
STATE OFFICE
PHOENIX, ARIZONA

R 3833.0-5(e) (August 30, 1994) REQUIRES THAT THE NAMES OF ALL OF THE OWNERS AND THEIR
ENT ADDRESSES SHALL BE IDENTIFIED ON ALL INSTRUMENTS REQUIRED TO BE RECORDED
LED BY THE REGULATIONS, 43 CFR SUBPART 3833.

MANT'S NAME: Pete Winton
RESS: 2211 Dewey St. CITY: Murphysboro STATE: IL
CHECK HERE IF THIS ☒ PHONE: (618) 684-2632 ZIP: 62966
IS CHANGE OF ADDRESS

MANT'S NAME: Steve Lewis
RESS: _____ CITY: Las Vegas STATE: NV
CHECK HERE IF THIS _____ PHONE: () _____ ZIP: _____
IS CHANGE OF ADDRESS

MANT'S NAME: _____
RESS: _____ CITY: _____ STATE: _____
CHECK HERE IF THIS _____ PHONE: () _____ ZIP: _____
IS CHANGE OF ADDRESS

MANT'S NAME: _____
RESS: _____ CITY: _____ STATE: _____
CHECK HERE IF THIS _____ PHONE: () _____ ZIP: _____
IS CHANGE OF ADDRESS

MANT'S NAME: _____
RESS: _____ CITY: _____ STATE: _____
CHECK HERE IF THIS _____ PHONE: () _____ ZIP: _____
IS CHANGE OF ADDRESS

MANT'S NAME: _____
RESS: _____ CITY: _____ STATE: _____
CHECK HERE IF THIS _____ PHONE: () _____ ZIP: _____
IS CHANGE OF ADDRESS

MANT'S NAME: _____
RESS: _____ CITY: _____ STATE: _____
CHECK HERE IF THIS _____ PHONE: () _____ ZIP: _____
IS CHANGE OF ADDRESS

United States Department of the Interior
Bureau of Land Management
BUSINESS & SUPPORT SVCS DIV
222 N CENTRAL AVE
PHOENIX, AZ 85004 -2203
Phone: (602) 417-9200

Receipt

No:

530608

Transaction #: 554861

Date of Transaction: 07/30/2002

CUSTOMER: BRUCE M SCHOW
10020 W ST HWY U
HATFIELD, MO 64458

LINE #	QTY	DESCRIPTION	REMARKS	UNIT PRICE	TOTAL
1	1.00	LOCATABLE MINERALS / MINING CLAIMS-NOT NEW-UNADJUD, ONE AUTH NO. ONLY / MINING CLAIM MONEY RECEIVED (455) CASES: AMC331288/\$100.00	MAINT 2003 (1)	- n/a -	100.00
TOTAL:					\$100.00

PAYMENT INFORMATION					
1	AMOUNT:	\$100.00		POSTMARKED:	07/27/2002
	TYPE:	CHECK		RECEIVED:	07/30/2002
	CHECK NO:	1513			
	NAME:	SCHOW, KERRY K 10020 W ST HWY U HATFIELD MO 64458			

REMARKS

This receipt was generated by the automated BLM Collections and Billing System and is a paper representation of a portion of the official electronic record contained therein.

Receipt No. 399138

Trans No. 367238

LEAD FILE #'S 1288

AMC 331288

AMC Number	Code	Amount
331288	482	100.00
TOTAL:	482	\$ 100.00

Date of Doc 8/2/01

Date of Rec't 8/2/01

Amount Rec'd 100.00

Amount Earned _____

480 POL
481 NOI
482 MAINT
396 TRANS
635 AMEND

AMC Number	Code	Amount
TOTAL:		\$

Date Entered: 8/14/01TK

Date Verified: 9/17/01 puw

Sent to Accts: 9/17/01 pww

Date Earned: _____

NOTES:

RECEIVED
BUREAU OF
LAND MANAGEMENT

2001 AUG -2 A 9:36

ARIZONA
STATE OFFICE
PHOENIX, ARIZONA
MAINTENANCE FEE PAYMENT

**\$100.00 MAINTENANCE FEE PAYMENT DUE ON OR BEFORE AUGUST 31, 2001
IN LIEU OF ASSESSMENT WORK FOR THE UPCOMING ASSESSMENT
YEAR BEGINNING SEPTEMBER 1 OF THE YEAR NOTED ABOVE.**

BUREAU OF LAND MANAGEMENT
ARIZONA STATE OFFICE
3707 NORTH 7TH STREET
PHOENIX, AZ 85014 (OR)
P.O. BOX 16563, PHOENIX, AZ 85011

THE CLAIMS ARE SITUATED IN Yavapai COUNTY,
ARIZONA.

COUNT: 1 \$ 100 INT: 0
FOR OFFICIAL USE ONLY

BLM SERIAL NUMBERS

NAMES OF CLAIMS OR SITES

A MC _____ THRU A MC _____

COUNTY BOOK/DOCKET _____, PAGE(S) OR FEE NO(S) _____

A MC _____ THRU A MC _____

COUNTY BOOK/DOCKET _____, PAGE(S) OR FEE NO(S) _____

(OR) IF NOT CONSECUTIVE NUMBERS LIST SEPARATELY BELOW:

BLM SERIAL NUMBERS	NAME OF CLAIMS/SITES	COUNTY BOOK/DOCKET & PAGE OR FEE NUMBER
A MC <u>331288</u>	<u>Gold Nugget</u>	_____
A MC _____	_____	_____
A MC _____	_____	_____
A MC _____	_____	_____
A MC _____	_____	_____
A MC _____	_____	_____
A MC _____	_____	_____
A MC _____	_____	_____
A MC _____	_____	_____
A MC _____	_____	_____

CLAIMANT'S NAME: Bruce Schow

ADDRESS: 10020 W. State Hwy 11 CITY: HATFIELD STATE: MO

☒ CHECK HERE IF THIS IS A CHANGE OF ADDRESS PHONE: (660) 867-5111 ZIP: 64458

SIGNATURE: _____
TO RECORD WITH THE COUNTY, ONE CLAIMANT OR THE AGENT MUST SIGN

LIST ALL ADDITIONAL OWNERS ON REVERSE SIDE OF THIS FORM

FOR OFFICIAL USE ONLY

ENTERED INTO COMPUTER: 8/14/01 TK PDW
DATE INITIALS VERIFIED

TIME STAMP

43 CFR 3833.0-5(e) (August 30, 1994) REQUIRES THAT THE NAMES OF ALL OF THE OWNERS AND THEIR CURRENT ADDRESSES SHALL BE IDENTIFIED ON ALL INSTRUMENTS REQUIRED TO BE RECORDED OR FILED BY THE REGULATIONS, 43 CFR SUBPART 3833.

CLAIMANT'S NAME: Pete Wastra
ADDRESS: 2211 Dewey St. CITY: Murphysboro STATE: IL
☒ CHECK HERE IF THIS IS CHANGE OF ADDRESS PHONE: (618) 684-2632 ZIP: 62966

CLAIMANT'S NAME: Steve Lewis
ADDRESS: _____ CITY: Las Vegas STATE: NV
☐ CHECK HERE IF THIS IS CHANGE OF ADDRESS PHONE: (____) _____ ZIP: _____

CLAIMANT'S NAME: _____
ADDRESS: _____ CITY: _____ STATE: _____
☐ CHECK HERE IF THIS IS CHANGE OF ADDRESS PHONE: (____) _____ ZIP: _____

CLAIMANT'S NAME: _____
ADDRESS: _____ CITY: _____ STATE: _____
☐ CHECK HERE IF THIS IS CHANGE OF ADDRESS PHONE: (____) _____ ZIP: _____

CLAIMANT'S NAME: _____
ADDRESS: _____ CITY: _____ STATE: _____
☐ CHECK HERE IF THIS IS CHANGE OF ADDRESS PHONE: (____) _____ ZIP: _____

CLAIMANT'S NAME: _____
ADDRESS: _____ CITY: _____ STATE: _____
☐ CHECK HERE IF THIS IS CHANGE OF ADDRESS PHONE: (____) _____ ZIP: _____

CLAIMANT'S NAME: _____
ADDRESS: _____ CITY: _____ STATE: _____
☐ CHECK HERE IF THIS IS CHANGE OF ADDRESS PHONE: (____) _____ ZIP: _____

United States Department of the Interior
Bureau of Land Management
BUSINESS & SUPPORT SVCS DIV
222 N CENTRAL AVE
PHOENIX, AZ 85004 -2203
Phone: (602) 417-9200

Receipt

No:

349138

Transaction #: 367238

Date of Transaction: 08/02/2001

CUSTOMER: BRUCE M SCHOW
10020 W ST HWY U
HATFIELD, MO 64458

LINE #	QTY	COMMODITY / SUBJECT / ACTION / PRODUCT	REMARKS	UNIT PRICE	TOTAL
1	1.00	LOCATABLE MINERALS / MINING CLAIMS-NOT NEW-UNADJUD, ONE AUTH NO. ONLY / MINING CLAIM MONEY RECEIVED (455)	MAINT 2002 (1)	- n/a -	\$100.00
TOTAL:					\$100.00

PAYMENT INFORMATION

1	AMOUNT:	\$100.00	POSTMARKED:	07/31/2001
	TYPE:	CHECK	RECEIVED:	08/02/2001
	CHECK NO:	1029		
	NAME:	SCHOW, BRUCE M 10020 W ST HWY U HATFIELD MO 64458		

REMARKS

PHONE NO: SEE DOC

CASE SERIAL NUMBER INFORMATION

TRNS #	LINE #	CASES
367238	1	AMC331288/\$100.00

This receipt was generated by the automated BLM Collections and Billings System and is a paper representation of a portion of the official electronic record contained therein.

Receipt #: 150189

Lead #: 331288

Amount Received: 100⁰⁰

Date: 7/11/00

Transaction #: 162804

AMC #	Code	\$\$\$\$
331288	482	100 ⁰⁰

AMC #	Code	\$\$\$\$

Total: 100⁰⁰

480----POL-----\$5

481----NOI-----\$5

482----Maint.---\$100

396----Trf.-----\$5

635----Amd.-----\$5

379----Refund

Entered: AKS 7/13/00
Date

Verified: SL 7/17/00
Date

Sent to Accounts: _____
Date

Earned by Accounts: _____
Date

RECEIVED
BUREAU OF
LAND MANAGEMENT

JUL 11 9 29 AM '00

MAINTENANCE FEE PAYMENT

ARIZONA
STATE OFFICE
PHOENIX, ARIZONA

\$100.00 MAINTENANCE FEE PAYMENT DUE ON OR BEFORE AUGUST 31, 2000
IN LIEU OF ASSESSMENT WORK FOR THE UPCOMING ASSESSMENT
YEAR BEGINNING SEPTEMBER 1 OF THE YEAR NOTED ABOVE.

Bureau Of Land Management
Arizona State Office
222 North Central Avenue
Phoenix, AZ. 85004-2203.

THE CLAIMS ARE SITUATED IN Yavapai COUNTY,
ARIZONA.

COUNT: 1 \$ 100.00 INT: C
FOR OFFICIAL USE ONLY

BLM SERIAL NUMBERS

NAMES OF CLAIMS OR SITES

A MC _____ THRU A MC _____

COUNTY BOOK/DOCKET _____, PAGE(S) OR FEE NO(S) _____

A MC _____ THRU A MC _____

COUNTY BOOK/DOCKET _____, PAGE(S) OR FEE NO(S) _____

(OR) IF NOT CONSECUTIVE NUMBERS LIST SEPARATELY BELOW:

BLM SERIAL NUMBERS	NAME OF CLAIMS/SITES	COUNTY BOOK/DOCKET & PAGE OR FEE NUMBER
A MC <u>331288</u>	<u>Gold Nugget</u>	_____
A MC _____	_____	_____
A MC _____	_____	_____
A MC _____	_____	_____
A MC _____	_____	_____
A MC _____	_____	_____
A MC _____	_____	_____
A MC _____	_____	_____
A MC _____	_____	_____
A MC _____	_____	_____

CLAIMANT'S NAME: Bruce Schow

ADDRESS: 3025 Sequoia Lane CITY: Prescott STATE: AZ

☐ CHECK HERE IF THIS
IS A CHANGE OF ADDRESS

PHONE: (520) 445-1233 ZIP: 86305

SIGNATURE: _____
TO RECORD WITH THE COUNTY, ONE CLAIMANT OR THE AGENT MUST SIGN

LIST ALL ADDITIONAL OWNERS ON REVERSE SIDE OF THIS FORM

FOR OFFICIAL USE ONLY **ENTERED INTO COMPUTER**

ENTERED INTO COMPUTER: SB 7/13/00 SL

TIME STAMP

R 3833.0-5(e) (August 30, 1994) REQUIRES THAT THE NAMES OF ALL OF THE OWNERS AND THEIR
ENT ADDRESSES SHALL BE IDENTIFIED ON ALL INSTRUMENTS REQUIRED TO BE RECORDED
LED BY THE REGULATIONS, 43 CFR SUBPART 3833.

MANT'S NAME: Pete Westra

RESS: 27 Capitan Cir. CITY: Pagosa Spgs. STATE: Co

CHECK HERE IF THIS
IS CHANGE OF ADDRESS

PHONE: (970) 731-4252 ZIP: 81147

MANT'S NAME: Steve Lewis

RESS: _____ CITY: Las Vegas STATE: NV.

CHECK HERE IF THIS
IS CHANGE OF ADDRESS

PHONE: () ZIP: _____

MANT'S NAME: _____

RESS: _____ CITY: _____ STATE: _____

CHECK HERE IF THIS
IS CHANGE OF ADDRESS

PHONE: () ZIP: _____

MANT'S NAME: _____

RESS: _____ CITY: _____ STATE: _____

CHECK HERE IF THIS
IS CHANGE OF ADDRESS

PHONE: () ZIP: _____

MANT'S NAME: _____

RESS: _____ CITY: _____ STATE: _____

CHECK HERE IF THIS
IS CHANGE OF ADDRESS

PHONE: () ZIP: _____

MANT'S NAME: _____

RESS: _____ CITY: _____ STATE: _____

CHECK HERE IF THIS
IS CHANGE OF ADDRESS

PHONE: () ZIP: _____

MANT'S NAME: _____

RESS: _____ CITY: _____ STATE: _____

CHECK HERE IF THIS
IS CHANGE OF ADDRESS

PHONE: () ZIP: _____

United States Department of the Interior
Bureau of Land Management
BUSINESS & SUPPORT SVCS DIV
222 N CENTRAL AVE
PHOENIX, AZ 85004 -2203
Phone: (602) 417-9200

Receipt

No:

150189

Transaction #: 162804

Date of Transaction: 07/11/2000

CUSTOMER: BRUCE SCHOW
PO BOX 3305
PRESCOTT, AZ 86302

LINE #	QTY	COMMODITY / SUBJECT / ACTION / PRODUCT	REMARKS	UNIT PRICE	TOTAL
1	1	LOCATABLE MINERALS / MINING CLAIMS-ACCOUNTS/UNADJUDICATED / MINING CLAIM MONEY RECEIVED (455)	MAINT 2001 (1)	- n/a -	\$100.00
TOTAL:					\$100.00

PAYMENT INFORMATION

1	AMOUNT:	\$100.00	POSTMARKED:	07/10/2000
	TYPE:	CHECK	RECEIVED:	07/11/2000
	CHECK NO:	9556		
	NAME:	SCHOW, BRUCE M PO BOX 3305 PRESCOTT AZ 86302		

REMARKS

445-1233

CASE SERIAL NUMBER INFORMATION

TRNS #	LINE #	CASES
162804	1	AMC331288

This receipt was generated by the automated BLM Collections and Billings System and is a paper representation of a portion of the official electronic record contained therein.

331288

MAINTENANCE FEE PAYMENT

\$100.00 MAINTENANCE FEE PAYMENT DUE ON OR BEFORE AUGUST 31, 1999
IN LIEU OF ASSESSMENT WORK FOR THE UPCOMING ASSESSMENT
YEAR BEGINNING SEPTEMBER 1 OF THE YEAR NOTED ABOVE.

Bureau Of Land Management
Arizona State Office
222 North Central Avenue
Phoenix, AZ. 85004-2203

COUNT: <u>1</u>	\$ <u>100⁰⁰</u>	INT: <u>00</u>
FOR OFFICIAL USE ONLY		

THE CLAIMS ARE SITUATED IN Yavapai COUNTY,
ARIZONA.

BLM SERIAL NUMBERS

NAMES OF CLAIMS OR SITES

A MC _____ THRU A MC _____

COUNTY BOOK/DOCKET _____, PAGE(S) OR FEE NO(S) _____

A MC _____ THRU A MC _____

COUNTY BOOK/DOCKET _____, PAGE(S) OR FEE NO(S) _____

(OR) IF NOT CONSECUTIVE NUMBERS LIST SEPARATELY BELOW:

BLM SERIAL NUMBERS	NAME OF CLAIMS/SITES	COUNTY BOOK/DOCKET & PAGE OR FEE NUMBER
A MC <u>331288</u>	<u>Gold Nugget</u>	_____
A MC _____	_____	_____
A MC _____	_____	_____
A MC _____	_____	_____
A MC _____	_____	_____
A MC _____	_____	_____
A MC _____	_____	_____
A MC _____	_____	_____
A MC _____	_____	_____
A MC _____	_____	_____

CLAIMANT'S NAME: Bruce Schow

ADDRESS: 3025 Sequoia Lane CITY: Prescott STATE: AZ

☐ CHECK HERE IF THIS IS A CHANGE OF ADDRESS PHONE: (520) 445-1233 ZIP: 86305

SIGNATURE: [Signature]
TO RECORD WITH THE COUNTY, ONE CLAIMANT OR THE AGENT MUST SIGN

LIST ALL ADDITIONAL OWNERS ON REVERSE SIDE OF THIS FORM

FOR OFFICIAL USE ONLY

ENTERED INTO COMPUTER: 7-13-99 So

TIME-STAMP

JUL 12 10 54 AM '99

VERIFIED

3833.0-5(e) (August 30, 1994) REQUIRES THAT THE NAMES OF ALL OF THE OWNERS AND THEIR
NT ADDRESSES SHALL BE IDENTIFIED ON ALL INSTRUMENTS REQUIRED TO BE RECORDED
ED BY THE REGULATIONS, 43 CFR SUBPART 3833.

ANT'S NAME: Pete Westra
ESS: 27 Capitaw Cr. CITY: Pagosa Spgs. STATE: Co
CHECK HERE IF THIS PHONE: (970) 978-731-4252 ZIP: 81147
S CHANGE OF ADDRESS

ANT'S NAME: Steve Lewis
ESS: _____ CITY: Las Vegas STATE: NV
CHECK HERE IF THIS PHONE: () ZIP: _____
S CHANGE OF ADDRESS

ANT'S NAME: _____
ESS: _____ CITY: _____ STATE: _____
CHECK HERE IF THIS PHONE: () ZIP: _____
S CHANGE OF ADDRESS

ANT'S NAME: _____
ESS: _____ CITY: _____ STATE: _____
CHECK HERE IF THIS PHONE: () ZIP: _____
S CHANGE OF ADDRESS

ANT'S NAME: _____
ESS: _____ CITY: _____ STATE: _____
CHECK HERE IF THIS PHONE: () ZIP: _____
S CHANGE OF ADDRESS

ANT'S NAME: _____
ESS: _____ CITY: _____ STATE: _____
CHECK HERE IF THIS PHONE: () ZIP: _____
S CHANGE OF ADDRESS

ANT'S NAME: _____
ESS: _____ CITY: _____ STATE: _____
CHECK HERE IF THIS PHONE: () ZIP: _____
S CHANGE OF ADDRESS

UNITED STATES
DEPARTMENT OF THE INTERIOR
BUREAU OF LAND MANAGEMENT

RECEIPT AND ACCOUNTING ADVICE

NO. 2480436 07

CD/AZ

07/12/99

Subject: CLAIM MAINTENANCE FEE 2000 -

2 5 13

100.00

Applicant:

BRUCE SCHOW
PO BOX 3305
PRESCOTT AZ 86305

Remitter: CK 9320
445-1233

Assignor:

LEASE MANAGEMENT DATA										<input type="checkbox"/> NEW	<input type="checkbox"/> UPDATE	<input type="checkbox"/> PAYMENT
ORIGINAL SERIAL NO.		ASG.	TYPE	ST.	CTY.	FUND SYMBOL			ACRES/UNITS		RATE	
AMC 331288												
AMOUNT	ANV. DATE	EXP. DATE	BILL CYC.	S/C	DISTRICT	NEXT BILL	MISC. DATA	U of M	ACTUAL UNITS			
ASSIGNMENT SERIAL NO.		ASG.	TYPE	ST.	CTY.	FUND SYMBOL			ACRES/UNITS		RATE	
AMOUNT	ANV. DATE	EXP. DATE	BILL CYC.	S/C	DISTRICT	NEXT BILL	MISC. DATA	U of M	ACTUAL UNITS			
APPLY REMITTANCE												
ACTION	FUND SYMBOL		CTY.	AMOUNT		Remarks:						
FILING FEE												
RENTAL												
UNEARNED												
REFUND												
TOTAL												
AMOUNT DUE												
<input type="checkbox"/> Lease in Escrow? <input type="checkbox"/> KGS? <input type="checkbox"/> Auto Escalates? <input type="checkbox"/> Auto Renew?						Of Interest? Operating Rights? Operator Bond Filed?						
FOR MMS USE ONLY												
BILLEE				FOREST REFUGE								
NUMBER												
OCS SECTION												
CODE												

MAINTENANCE FEE PAYMENT

\$100.00 MAINTENANCE FEE PAYMENT DUE ON OR BEFORE AUGUST 31, 19 98
IN LIEU OF ASSESSMENT WORK FOR THE UPCOMING ASSESSMENT
YEAR BEGINNING SEPTEMBER 1 OF THE YEAR NOTED ABOVE.

BUREAU OF LAND MANAGEMENT
ARIZONA STATE OFFICE
3707 NORTH 7TH STREET
PHOENIX, AZ 85014 (OR)
P.O. BOX 16563, PHOENIX, AZ 85011

THE CLAIMS ARE SITUATED IN Yavapai COUNTY,
ARIZONA.

COUNT: 1 \$ 100.00 INT: AMC
FOR OFFICIAL USE ONLY

BLM SERIAL NUMBERS

NAMES OF CLAIMS OR SITES

A MC _____ THRU A MC _____

COUNTY BOOK/DOCKET _____, PAGE(S) OR FEE NO(S) _____

A MC _____ THRU A MC _____

COUNTY BOOK/DOCKET _____, PAGE(S) OR FEE NO(S) _____

(OR) IF NOT CONSECUTIVE NUMBERS LIST SEPARATELY BELOW:

BLM SERIAL NUMBERS	NAME OF CLAIMS/SITES	COUNTY BOOK/DOCKET & PAGE OR FEE NUMBER
A MC <u>331288</u>	<u>Gold Nugget</u>	_____
A MC _____	_____	_____
A MC _____	_____	_____
A MC _____	_____	_____
A MC _____	_____	_____
A MC _____	_____	_____
A MC _____	_____	_____
A MC _____	_____	_____
A MC _____	_____	_____
A MC _____	_____	_____

CLAIMANT'S NAME: Bruce Schow

ADDRESS: 3025 Sequoia Lane CITY: Prescott STATE: AZ

☐ CHECK HERE IF THIS IS A CHANGE OF ADDRESS PHONE: (520) 445-1233 ZIP: 86305

SIGNATURE: [Signature]
TO RECORD WITH THE COUNTY, ONE CLAIMANT OR THE AGENT MUST SIGN

LIST ALL ADDITIONAL OWNERS ON REVERSE SIDE OF THIS FORM

FOR OFFICIAL USE ONLY

ENTERED INTO COMPUTER: 8/14/98 DATE INITIALS VERIFIED

TIME STAMP
AUG 3 10 05 AM '98
RECEIVED
BUREAU OF
LAND MANAGEMENT
PHOENIX, ARIZONA

43 CFR 3833.0-5(e) (August 30, 1994) REQUIRES THAT THE NAMES OF ALL OF THE OWNERS AND THEIR CURRENT ADDRESSES SHALL BE IDENTIFIED ON ALL INSTRUMENTS REQUIRED TO BE RECORDED OR FILED BY THE REGULATIONS, 43 CFR SUBPART 3833.

CLAIMANT'S NAME: Pete Weston

ADDRESS: _____ CITY: Dewey STATE: AZ

☐ CHECK HERE IF THIS IS CHANGE OF ADDRESS PHONE: (520) 632-8252 ZIP: _____

CLAIMANT'S NAME: Steve Lewis

ADDRESS: _____ CITY: Las Vegas STATE: NV

☐ CHECK HERE IF THIS IS CHANGE OF ADDRESS PHONE: () ZIP: _____

CLAIMANT'S NAME: _____

ADDRESS: _____ CITY: _____ STATE: _____

☐ CHECK HERE IF THIS IS CHANGE OF ADDRESS PHONE: () ZIP: _____

CLAIMANT'S NAME: _____

ADDRESS: _____ CITY: _____ STATE: _____

☐ CHECK HERE IF THIS IS CHANGE OF ADDRESS PHONE: () ZIP: _____

CLAIMANT'S NAME: _____

ADDRESS: _____ CITY: _____ STATE: _____

☐ CHECK HERE IF THIS IS CHANGE OF ADDRESS PHONE: () ZIP: _____

CLAIMANT'S NAME: _____

ADDRESS: _____ CITY: _____ STATE: _____

☐ CHECK HERE IF THIS IS CHANGE OF ADDRESS PHONE: () ZIP: _____

CLAIMANT'S NAME: _____

ADDRESS: _____ CITY: _____ STATE: _____

☐ CHECK HERE IF THIS IS CHANGE OF ADDRESS PHONE: () ZIP: _____

UNITED STATES
DEPARTMENT OF THE INTERIOR
BUREAU OF LAND MANAGEMENT

RECEIPT AND ACCOUNTING ADVICE

NO. 2389149

04

Subject: CLAIM MAINTENANCE FEE 1999 TC/AZ 08/03/98
Applicant: 2 2 13 100.00

BRUCE SCHOW
BOX 3305
PRESCOTT AZ 86302

Remitter: CK 8511
520 445-1233

Assignor:

LEASE MANAGEMENT DATA										<input type="checkbox"/> NEW	<input type="checkbox"/> UPDATE	<input type="checkbox"/> PAYMENT	
ORIGINAL SERIAL NO.		ASG.	TYPE	ST.	CTY.	FUND SYMBOL			ACRES/UNITS		RATE		
AMC 331288													
AMOUNT	ANV. DATE	EXP. DATE	BILL CYC.	S/C	DISTRICT	NEXT BILL	MISC. DATA	U of M	ACTUAL UNITS				
ASSIGNMENT SERIAL NO.		ASG.	TYPE	ST.	CTY.	FUND SYMBOL			ACRES/UNITS		RATE		
AMOUNT	ANV. DATE	EXP. DATE	BILL CYC.	S/C	DISTRICT	NEXT BILL	MISC. DATA	U of M	ACTUAL UNITS				
APPLY REMITTANCE										Remarks:			
ACTION	FUND SYMBOL		CTY.	AMOUNT									
FILING FEE													
RENTAL													
UNEARNED													
REFUND													
TOTAL													
AMOUNT DUE													
<input type="checkbox"/> Lease in Escrow? <input type="checkbox"/> KGS? <input type="checkbox"/> Auto Escalates? <input type="checkbox"/> Auto Renew?										FOR MMS USE ONLY			
Of Interest? Operating Rights? Operator Bond Filed?										BILLEE		FOREST REFUGE	
										NUMBER			
										OCS SECTION			
										CODE			

328214
329732
331228
328674

MAINTENANCE FEE PAYMENT

\$100.00 MAINTENANCE FEE PAYMENT DUE ON OR BEFORE AUGUST 31, 1998
IN LIEU OF ASSESSMENT WORK FOR THE UPCOMING ASSESSMENT
YEAR BEGINNING SEPTEMBER 1 OF THE YEAR NOTED ABOVE.

BUREAU OF LAND MANAGEMENT
ARIZONA STATE OFFICE
3707 NORTH 7TH STREET
PHOENIX, AZ 85014 (OR)
P.O. BOX 16563, PHOENIX, AZ 85011

THE CLAIMS ^{is} ARE SITUATED IN PINAL COUNTY,
ARIZONA.

COUNT: 1 \$ 100.00 INT: chmc
FOR OFFICIAL USE ONLY

BLM SERIAL NUMBERS

NAMES OF CLAIMS OR SITES

A MC 328214 THRU A MC RIO SECO #3

COUNTY BOOK/DOCKET 1962, PAGE(S) OR FEE NO(S) 449

A MC _____ THRU A MC _____

COUNTY BOOK/DOCKET _____, PAGE(S) OR FEE NO(S) _____

(OR) IF NOT CONSECUTIVE NUMBERS LIST SEPARATELY BELOW:

BLM SERIAL NUMBERS	NAME OF CLAIMS/SITES	COUNTY BOOK/DOCKET & PAGE OR FEE NUMBER
A MC _____	_____	_____
A MC _____	_____	_____
A MC _____	_____	_____
A MC _____	_____	_____
A MC _____	_____	_____
A MC _____	_____	_____
A MC _____	_____	_____
A MC _____	_____	_____
A MC _____	_____	_____
A MC _____	_____	_____

CLAIMANT'S NAME: SUPERSTITION MOUNTAIN TREASURE HUNTERS

ADDRESS: 940 W. APACHE TRAIL CITY: APACHE JUNCTION STATE: AZ

☐ CHECK HERE IF THIS IS A CHANGE OF ADDRESS PHONE: (602) 983-3484 ZIP: 85220

SIGNATURE: + Elaine Schader
TO RECORD WITH THE COUNTY, ONE CLAIMANT OR THE AGENT MUST SIGN

LIST ALL ADDITIONAL OWNERS ON REVERSE SIDE OF THIS FORM

FOR OFFICIAL USE ONLY

ENTERED INTO COMPUTER: 8/5/98 So 8/6/98
DATE INITIALS VERIFIED

TIME STAMP

RECEIVED
FORWARD
LAND MANAGEMENT
AUG 4 10 06 AM '98
STATE OF ARIZONA
PHOENIX, ARIZONA

No CHANGES

43 CFR 3833.0-5(e) (August 30, 1994) REQUIRES THAT THE NAMES OF ALL OF THE OWNERS AND THEIR CURRENT ADDRESSES SHALL BE IDENTIFIED ON ALL INSTRUMENTS REQUIRED TO BE RECORDED OR FILED BY THE REGULATIONS, 43 CFR SUBPART 3833.

CLAIMANT'S NAME: _____

ADDRESS: _____ CITY: _____ STATE: _____

☐ CHECK HERE IF THIS IS CHANGE OF ADDRESS PHONE: (____) _____ ZIP: _____

CLAIMANT'S NAME: _____

ADDRESS: _____ CITY: _____ STATE: _____

☐ CHECK HERE IF THIS IS CHANGE OF ADDRESS PHONE: (____) _____ ZIP: _____

CLAIMANT'S NAME: _____

ADDRESS: _____ CITY: _____ STATE: _____

☐ CHECK HERE IF THIS IS CHANGE OF ADDRESS PHONE: (____) _____ ZIP: _____

CLAIMANT'S NAME: _____

ADDRESS: _____ CITY: _____ STATE: _____

☐ CHECK HERE IF THIS IS CHANGE OF ADDRESS PHONE: (____) _____ ZIP: _____

CLAIMANT'S NAME: _____

ADDRESS: _____ CITY: _____ STATE: _____

☐ CHECK HERE IF THIS IS CHANGE OF ADDRESS PHONE: (____) _____ ZIP: _____

CLAIMANT'S NAME: _____

ADDRESS: _____ CITY: _____ STATE: _____

☐ CHECK HERE IF THIS IS CHANGE OF ADDRESS PHONE: (____) _____ ZIP: _____

CLAIMANT'S NAME: _____

ADDRESS: _____ CITY: _____ STATE: _____

☐ CHECK HERE IF THIS IS CHANGE OF ADDRESS PHONE: (____) _____ ZIP: _____

MAINTENANCE FEE PAYMENT

\$100.00 MAINTENANCE FEE PAYMENT DUE ON OR BEFORE AUGUST 31, 1998
IN LIEU OF ASSESSMENT WORK FOR THE UPCOMING ASSESSMENT
YEAR BEGINNING SEPTEMBER 1 OF THE YEAR NOTED ABOVE.

BUREAU OF LAND MANAGEMENT
ARIZONA STATE OFFICE
3707 NORTH 7TH STREET
PHOENIX, AZ 85014 (OR)
P.O. BOX 16563, PHOENIX, AZ 85011

THE CLAIMS ARE SITUATED IN PINAL COUNTY,
ARIZONA.

COUNT: 1 \$ 100.00 INT: fine
FOR OFFICIAL USE ONLY

BLM SERIAL NUMBERS

NAMES OF CLAIMS OR SITES

A MC 329732 THRU A MC _____ WOOD CANYON

COUNTY BOOK/DOCKET 1989, PAGE(S) OR FEE NO(S) 709

A MC _____ THRU A MC _____

COUNTY BOOK/DOCKET _____, PAGE(S) OR FEE NO(S) _____

(OR) IF NOT CONSECUTIVE NUMBERS LIST SEPARATELY BELOW:

BLM SERIAL NUMBERS	NAME OF CLAIMS/SITES	COUNTY BOOK/DOCKET & PAGE OR FEE NUMBER
A MC _____	_____	_____
A MC _____	_____	_____
A MC _____	_____	_____
A MC _____	_____	_____
A MC _____	_____	_____
A MC _____	_____	_____
A MC _____	_____	_____
A MC _____	_____	_____
A MC _____	_____	_____
A MC _____	_____	_____

CLAIMANT'S NAME: WOOD CANYON ASSOCIATION - ELAINE L. SCHRADER - AGENT

ADDRESS: 940 W. APACHE TRAIL CITY: APACHE JUNCTION STATE: AZ

☐ CHECK HERE IF THIS IS A CHANGE OF ADDRESS PHONE: (602) 983-3484 ZIP: 85220

SIGNATURE: X Elaine L. Schrader
TO RECORD WITH THE COUNTY, ONE CLAIMANT OR THE AGENT MUST SIGN

LIST ALL ADDITIONAL OWNERS ON REVERSE SIDE OF THIS FORM

FOR OFFICIAL USE ONLY
ENTERED INTO COMPUTER: 8/5/98 So 8/6/98 KDM
DATE INITIALS VERIFIED

TIME STAMP

RECEIVED
BUREAU OF
LAND MANAGEMENT
Aug 4 10 02 AM '98
ARIZONA
STATE OFFICE
PHOENIX, AZ 85011

No CHANGES

43 CFR 3833.0-5(e) (August 30, 1994) REQUIRES THAT THE NAMES OF ALL OF THE OWNERS AND THEIR CURRENT ADDRESSES SHALL BE IDENTIFIED ON ALL INSTRUMENTS REQUIRED TO BE RECORDED OR FILED BY THE REGULATIONS, 43 CFR SUBPART 3833.

CLAIMANT'S NAME: _____

ADDRESS: _____ CITY: _____ STATE: _____

☐ CHECK HERE IF THIS IS CHANGE OF ADDRESS PHONE: (____) _____ ZIP: _____

CLAIMANT'S NAME: _____

ADDRESS: _____ CITY: _____ STATE: _____

☐ CHECK HERE IF THIS IS CHANGE OF ADDRESS PHONE: (____) _____ ZIP: _____

CLAIMANT'S NAME: _____

ADDRESS: _____ CITY: _____ STATE: _____

☐ CHECK HERE IF THIS IS CHANGE OF ADDRESS PHONE: (____) _____ ZIP: _____

CLAIMANT'S NAME: _____

ADDRESS: _____ CITY: _____ STATE: _____

☐ CHECK HERE IF THIS IS CHANGE OF ADDRESS PHONE: (____) _____ ZIP: _____

CLAIMANT'S NAME: _____

ADDRESS: _____ CITY: _____ STATE: _____

☐ CHECK HERE IF THIS IS CHANGE OF ADDRESS PHONE: (____) _____ ZIP: _____

CLAIMANT'S NAME: _____

ADDRESS: _____ CITY: _____ STATE: _____

☐ CHECK HERE IF THIS IS CHANGE OF ADDRESS PHONE: (____) _____ ZIP: _____

CLAIMANT'S NAME: _____

ADDRESS: _____ CITY: _____ STATE: _____

☐ CHECK HERE IF THIS IS CHANGE OF ADDRESS PHONE: (____) _____ ZIP: _____

MAINTENANCE FEE PAYMENT

\$100.00 MAINTENANCE FEE PAYMENT DUE ON OR BEFORE AUGUST 31, 1998
IN LIEU OF ASSESSMENT WORK FOR THE UPCOMING ASSESSMENT
YEAR BEGINNING SEPTEMBER 1 OF THE YEAR NOTED ABOVE.

BUREAU OF LAND MANAGEMENT
ARIZONA STATE OFFICE
3707 NORTH 7TH STREET
PHOENIX, AZ 85014 (OR)
P.O. BOX 16563, PHOENIX, AZ 85011

COUNT: <u>1</u>	\$ <u>100.00</u>	INT: <u>9111</u>
FOR OFFICIAL USE ONLY		

THE CLAIMS ARE SITUATED IN YAVAPAI COUNTY,
ARIZONA.

BLM SERIAL NUMBERS	NAMES OF CLAIMS OR SITES
A MC <u>331228</u> THRU A MC _____	<u>SOARING EAGLE</u>
COUNTY BOOK/ DOCKET <u>2860</u> , PAGE(S) OR FEE NO(S) <u>208</u>	
A MC _____ THRU A MC _____	
COUNTY BOOK/DOCKET _____, PAGE(S) OR FEE NO(S) _____	

(OR) IF NOT CONSECUTIVE NUMBERS LIST SEPARATELY BELOW:

BLM SERIAL NUMBERS	NAME OF CLAIMS/SITES	COUNTY BOOK/DOCKET & PAGE OR FEE NUMBER
A MC _____	_____	_____
A MC _____	<u>LAST QUIT CLAIM -</u>	<u>BOOK 3051 - PAGE 838</u>
A MC _____	_____	_____
A MC _____	_____	_____
A MC _____	_____	_____
A MC _____	_____	_____
A MC _____	_____	_____
A MC _____	_____	_____
A MC _____	_____	_____
A MC _____	_____	_____

CLAIMANT'S NAME: SOARING EAGLE ASSOCIATION/ELAINE L. SCHRADER - AGENT

ADDRESS: 940. W. APACHE TRAIL CITY: APACHE JUNCTION STATE: AZ

☐ CHECK HERE IF THIS IS A CHANGE OF ADDRESS PHONE: (602) 983-3484 ZIP: 85220

SIGNATURE: Elaine L. Schrader
TO RECORD WITH THE COUNTY, ONE CLAIMANT OR THE AGENT MUST SIGN

LIST ALL ADDITIONAL OWNERS ON REVERSE SIDE OF THIS FORM

FOR OFFICIAL USE ONLY		
ENTERED INTO COMPUTER: <u>8/5/98</u>	INITIALS <u>JS</u>	VERIFIED <u>8/6/98</u>
DATE	INITIALS	VERIFIED

TIME STAMP
Aug 4 10 03 AM '98
RECEIVED
BUREAU OF
LAND MANAGEMENT
PHOENIX, ARIZONA

No CHANGES

43 CFR 3833.0-5(e) (August 30, 1994) REQUIRES THAT THE NAMES OF ALL OF THE OWNERS AND THEIR CURRENT ADDRESSES SHALL BE IDENTIFIED ON ALL INSTRUMENTS REQUIRED TO BE RECORDED OR FILED BY THE REGULATIONS, 43 CFR SUBPART 3833.

CLAIMANT'S NAME: _____

ADDRESS: _____ CITY: _____ STATE: _____

☐ CHECK HERE IF THIS IS CHANGE OF ADDRESS PHONE: (____) _____ ZIP: _____

CLAIMANT'S NAME: _____

ADDRESS: _____ CITY: _____ STATE: _____

☐ CHECK HERE IF THIS IS CHANGE OF ADDRESS PHONE: (____) _____ ZIP: _____

CLAIMANT'S NAME: _____

ADDRESS: _____ CITY: _____ STATE: _____

☐ CHECK HERE IF THIS IS CHANGE OF ADDRESS PHONE: (____) _____ ZIP: _____

CLAIMANT'S NAME: _____

ADDRESS: _____ CITY: _____ STATE: _____

☐ CHECK HERE IF THIS IS CHANGE OF ADDRESS PHONE: (____) _____ ZIP: _____

CLAIMANT'S NAME: _____

ADDRESS: _____ CITY: _____ STATE: _____

☐ CHECK HERE IF THIS IS CHANGE OF ADDRESS PHONE: (____) _____ ZIP: _____

CLAIMANT'S NAME: _____

ADDRESS: _____ CITY: _____ STATE: _____

☐ CHECK HERE IF THIS IS CHANGE OF ADDRESS PHONE: (____) _____ ZIP: _____

CLAIMANT'S NAME: _____

ADDRESS: _____ CITY: _____ STATE: _____

☐ CHECK HERE IF THIS IS CHANGE OF ADDRESS PHONE: (____) _____ ZIP: _____

MAINTENANCE FEE PAYMENT

\$100.00 MAINTENANCE FEE PAYMENT DUE ON OR BEFORE AUGUST 31, 1998
IN LIEU OF ASSESSMENT WORK FOR THE UPCOMING ASSESSMENT
YEAR BEGINNING SEPTEMBER 1 OF THE YEAR NOTED ABOVE.

BUREAU OF LAND MANAGEMENT
ARIZONA STATE OFFICE
3707 NORTH 7TH STREET
PHOENIX, AZ 85014 (OR)
P.O. BOX 16563, PHOENIX, AZ 85011

THE CLAIMS ARE SITUATED IN PINAL COUNTY,
ARIZONA.

COUNT: 1 \$ 100.00 INT: MC
FOR OFFICIAL USE ONLY

BLM SERIAL NUMBERS

NAMES OF CLAIMS OR SITES

A MC 328674 THRU A MC _____ HELL, I DONT KNOW

COUNTY BOOK/DOCKET 1966, PAGE(S) OR FEE NO(S) 305

A MC _____ THRU A MC _____

COUNTY BOOK/DOCKET _____, PAGE(S) OR FEE NO(S) _____

(OR) IF NOT CONSECUTIVE NUMBERS LIST SEPARATELY BELOW:

BLM SERIAL NUMBERS	NAME OF CLAIMS/SITES	COUNTY BOOK/DOCKET & PAGE OR FEE NUMBER
A MC _____	_____	_____
A MC _____	_____	_____
A MC _____	_____	_____
A MC _____	_____	_____
A MC _____	_____	_____
A MC _____	_____	_____
A MC _____	_____	_____
A MC _____	_____	_____
A MC _____	_____	_____
A MC _____	_____	_____

CLAIMANT'S NAME: AGENT - ELAINE SCHRADER

ADDRESS: 940 W. APACHE TRAIL CITY: APACHE JUNCTION STATE: AZ

☐ CHECK HERE IF THIS IS A CHANGE OF ADDRESS PHONE: (602) 983-3484 ZIP: 85220

SIGNATURE: Elaine Schrader
TO RECORD WITH THE COUNTY, ONE CLAIMANT OR THE AGENT MUST SIGN.

LIST ALL ADDITIONAL OWNERS ON REVERSE SIDE OF THIS FORM

FOR OFFICIAL USE ONLY

ENTERED INTO COMPUTER: 8/5/98 LS 8/6/98
DATE INITIALS VERIFIED

TIME STAMP

RECEIVED
STATE OF ARIZONA
LAND MANAGEMENT
PHOENIX, ARIZONA

AUG 4 10 08 AM '98

RECEIVED
FORWARD
LAND MANAGEMENT
PHOENIX, ARIZONA

No CHANGES

43 CFR 3833.0-5(e) (August 30, 1994) REQUIRES THAT THE NAMES OF ALL OF THE OWNERS AND THEIR CURRENT ADDRESSES SHALL BE IDENTIFIED ON ALL INSTRUMENTS REQUIRED TO BE RECORDED OR FILED BY THE REGULATIONS, 43 CFR SUBPART 3833.

CLAIMANT'S NAME: _____

ADDRESS: _____ CITY: _____ STATE: _____

☐ CHECK HERE IF THIS IS CHANGE OF ADDRESS PHONE: (____) _____ ZIP: _____

CLAIMANT'S NAME: _____

ADDRESS: _____ CITY: _____ STATE: _____

☐ CHECK HERE IF THIS IS CHANGE OF ADDRESS PHONE: (____) _____ ZIP: _____

CLAIMANT'S NAME: _____

ADDRESS: _____ CITY: _____ STATE: _____

☐ CHECK HERE IF THIS IS CHANGE OF ADDRESS PHONE: (____) _____ ZIP: _____

CLAIMANT'S NAME: _____

ADDRESS: _____ CITY: _____ STATE: _____

☐ CHECK HERE IF THIS IS CHANGE OF ADDRESS PHONE: (____) _____ ZIP: _____

CLAIMANT'S NAME: _____

ADDRESS: _____ CITY: _____ STATE: _____

☐ CHECK HERE IF THIS IS CHANGE OF ADDRESS PHONE: (____) _____ ZIP: _____

CLAIMANT'S NAME: _____

ADDRESS: _____ CITY: _____ STATE: _____

☐ CHECK HERE IF THIS IS CHANGE OF ADDRESS PHONE: (____) _____ ZIP: _____

CLAIMANT'S NAME: _____

ADDRESS: _____ CITY: _____ STATE: _____

☐ CHECK HERE IF THIS IS CHANGE OF ADDRESS PHONE: (____) _____ ZIP: _____

MAINTENANCE FEE PAYMENT

\$100.00 MAINTENANCE FEE PAYMENT DUE ON OR BEFORE AUGUST 31, 1998
IN LIEU OF ASSESSMENT WORK FOR THE UPCOMING ASSESSMENT
YEAR BEGINNING SEPTEMBER 1 OF THE YEAR NOTED ABOVE.

BUREAU OF LAND MANAGEMENT
ARIZONA STATE OFFICE
3707 NORTH 7TH STREET
PHOENIX, AZ 85014 (OR)
P.O. BOX 16563, PHOENIX, AZ 85011

COUNT: 2 \$ 200.⁰⁰ INT: True
FOR OFFICIAL USE ONLY

THE CLAIMS ARE SITUATED IN LA PAZ COUNTY,
ARIZONA.

BLM SERIAL NUMBERS

NAMES OF CLAIMS OR SITES

A MC 341922 THRU A MC 341923 POCO / POCO TOO

COUNTY BOOK/DOCKET 97, PAGE(S) OR FEE NO(S) 00467 / 00468

A MC _____ THRU A MC _____

COUNTY BOOK/DOCKET _____, PAGE(S) OR FEE NO(S) _____

(OR) IF NOT CONSECUTIVE NUMBERS LIST SEPARATELY BELOW:

BLM SERIAL NUMBERS	NAME OF CLAIMS/SITES	COUNTY BOOK/DOCKET & PAGE OR FEE NUMBER
A MC _____	_____	_____
A MC _____	_____	_____
A MC _____	_____	_____
A MC _____	_____	_____
A MC _____	_____	_____
A MC _____	_____	_____
A MC _____	_____	_____
A MC _____	_____	_____
A MC _____	_____	_____
A MC _____	_____	_____

CLAIMANT'S NAME: GOLD CLEANERS ASSOCIATION / AGENT - ELAINE L. SCHRADER

ADDRESS: 940 W. APACHE TRAIL CITY: APACHE JUNCTION STATE: AZ

☐ CHECK HERE IF THIS IS A CHANGE OF ADDRESS PHONE: (602) 983-3484 ZIP: 85220

SIGNATURE: Elaine L. Schrader
TO RECORD WITH THE COUNTY, ONE CLAIMANT OR THE AGENT MUST SIGN

LIST ALL ADDITIONAL OWNERS ON REVERSE SIDE OF THIS FORM

FOR OFFICIAL USE ONLY		
ENTERED INTO COMPUTER: <u>8/5/98</u>	INITIALS: <u>LS</u>	VERIFIED: <u>8/6/98</u>
DATE	INITIALS	VERIFIED

TIME STAMP
Aug 4 10 03 AM '98
RECEIVED
BUREAU OF
LAND MANAGEMENT

Pay By Credit Card
in cash \$2389.68

No CHANGES

43 CFR 3833.0-5(e) (August 30, 1994) REQUIRES THAT THE NAMES OF ALL OF THE OWNERS AND THEIR CURRENT ADDRESSES SHALL BE IDENTIFIED ON ALL INSTRUMENTS REQUIRED TO BE RECORDED OR FILED BY THE REGULATIONS, 43 CFR SUBPART 3833.

CLAIMANT'S NAME: _____

ADDRESS: _____ CITY: _____ STATE: _____

☐ CHECK HERE IF THIS IS CHANGE OF ADDRESS PHONE: (____) _____ ZIP: _____

CLAIMANT'S NAME: _____

ADDRESS: _____ CITY: _____ STATE: _____

☐ CHECK HERE IF THIS IS CHANGE OF ADDRESS PHONE: (____) _____ ZIP: _____

CLAIMANT'S NAME: _____

ADDRESS: _____ CITY: _____ STATE: _____

☐ CHECK HERE IF THIS IS CHANGE OF ADDRESS PHONE: (____) _____ ZIP: _____

CLAIMANT'S NAME: _____

ADDRESS: _____ CITY: _____ STATE: _____

☐ CHECK HERE IF THIS IS CHANGE OF ADDRESS PHONE: (____) _____ ZIP: _____

CLAIMANT'S NAME: _____

ADDRESS: _____ CITY: _____ STATE: _____

☐ CHECK HERE IF THIS IS CHANGE OF ADDRESS PHONE: (____) _____ ZIP: _____

CLAIMANT'S NAME: _____

ADDRESS: _____ CITY: _____ STATE: _____

☐ CHECK HERE IF THIS IS CHANGE OF ADDRESS PHONE: (____) _____ ZIP: _____

CLAIMANT'S NAME: _____

ADDRESS: _____ CITY: _____ STATE: _____

☐ CHECK HERE IF THIS IS CHANGE OF ADDRESS PHONE: (____) _____ ZIP: _____

UNITED STATES
DEPARTMENT OF THE INTERIOR
BUREAU OF LAND MANAGEMENT

RECEIPT AND ACCOUNTING ADVICE

NO. 2389168 04

TC/AZ

08/04/98

Subject: CLAIM MAINTENANCE FEE 1999 - 5

2 16 13

500.00

Applicant:

SUPERSTITION MOUNTAIN
TREASURE HUNTERS INC
940 W APACHE TRL
APACHE JUNCTION AZ 85220

CK 1228

Remitter: 602 983-3484

Assignor:

LEASE MANAGEMENT DATA ☐ NEW ☐ UPDATE ☐ PAYMENT

ORIGINAL SERIAL NO.	ASG.	TYPE	ST.	CTY.	FUND SYMBOL	ACRES/UNITS	RATE
AMC 328214, ET AL							

AMOUNT	ANV. DATE	EXP. DATE	BILL CYC.	S/C	DISTRICT	NEXT BILL	MISC. DATA	U of M	ACTUAL UNITS

ASSIGNMENT SERIAL NO.	ASG.	TYPE	ST.	CTY.	FUND SYMBOL	ACRES/UNITS	RATE

AMOUNT	ANV. DATE	EXP. DATE	BILL CYC.	S/C	DISTRICT	NEXT BILL	MISC. DATA	U of M	ACTUAL UNITS

APPLY REMITTANCE

ACTION	FUND SYMBOL	CTY.	AMOUNT
FILING FEE			
RENTAL			
UNEARNED			
REFUND			
TOTAL			
AMOUNT DUE			

Remarks:

BY:

DATE:

- ☐ Lease in Escrow?
☐ KGS?
☐ Auto Escalates?
☐ Auto Renew?

- Of Interest?
Operating Rights?
Operator
Bond Filed?

FOR MMS USE ONLY

BILLEE	FOREST REFUGE
NUMBER	
OCS SECTION	
CODE	

RECEIPT AND ACCOUNTING ADVICE

NO. 2389192 04

TC/AZ

08/05/98

Subject: CLAIM MAINTENANCE FEE 1999

3 24 53

100.00

Applicant:

ELAINE SCHARDER
940 W APACHE JUNCTION
APACHE JUNCTION AZ 85220

Remitter: CC 602 983-3484

Assignor:

LEASE MANAGEMENT DATA										<input type="checkbox"/> NEW		<input type="checkbox"/> UPDATE		<input type="checkbox"/> PAYMENT																						
ORIGINAL SERIAL NO.				ASG.	TYPE		ST.	CTY.	FUND SYMBOL				ACRES/UNITS		RATE																					
AMC 341922																																				
AMOUNT		ANV. DATE		EXP. DATE		BILL CYC.		S/C	DISTRICT		NEXT BILL		MISC. DATA		U of M	ACTUAL UNITS																				
ASSIGNMENT SERIAL NO.				ASG.	TYPE		ST.	CTY.	FUND SYMBOL				ACRES/UNITS		RATE																					
AMOUNT		ANV. DATE		EXP. DATE		BILL CYC.		S/C	DISTRICT		NEXT BILL		MISC. DATA		U of M	ACTUAL UNITS																				
APPLY REMITTANCE										<div style="border: 1px solid black; padding: 5px;"> Remarks: </div> <div style="display: flex; justify-content: space-between; margin-top: 10px;"> BY: DATE: </div>																										
ACTION		FUND SYMBOL			CTY.		AMOUNT																													
FILING FEE																																				
RENTAL																																				
UNEARNED																																				
REFUND																																				
TOTAL																																				
AMOUNT DUE																																				
<div style="display: flex; justify-content: space-between;"> <div style="width: 45%;"> <input type="checkbox"/> Lease in Escrow? <input type="checkbox"/> KGS? <input type="checkbox"/> Auto Escalates? <input type="checkbox"/> Auto Renew? </div> <div style="width: 45%;"> Of Interest? Operating Rights? Operator Bond Filed? </div> </div>																	<div style="border: 1px solid black; padding: 5px; text-align: center;"> FOR MMS USE ONLY </div> <table border="1" style="width: 100%; border-collapse: collapse;"> <tr> <td colspan="2">BILLEE</td> <td colspan="3">FOREST REFUGE</td> </tr> <tr> <td colspan="2">NUMBER</td> <td colspan="3"></td> </tr> <tr> <td colspan="2">OCS SECTION</td> <td colspan="3"></td> </tr> <tr> <td colspan="2">CODE</td> <td colspan="3"></td> </tr> </table>							BILLEE		FOREST REFUGE			NUMBER					OCS SECTION		
BILLEE		FOREST REFUGE																																		
NUMBER																																				
OCS SECTION																																				
CODE																																				

AMC 331288
89

MAINTENANCE FEE PAYMENT For year 1998

\$100.00 MAINTENANCE FEE PAYMENT DUE ON OR BEFORE AUGUST 31, 1997
IN LIEU OF ASSESSMENT WORK FOR THE UPCOMING ASSESSMENT
YEAR BEGINNING SEPTEMBER 1 OF THE YEAR NOTED ABOVE.

BUREAU OF LAND MANAGEMENT
ARIZONA STATE OFFICE
3707 NORTH 7TH STREET
PHOENIX, AZ 85014 (OR)
P.O. BOX 16563, PHOENIX, AZ 85011

THE CLAIMS ARE SITUATED IN Yavapai COUNTY,
ARIZONA.

COUNT: 1 \$ 100.00 INT: JMS
FOR OFFICIAL USE ONLY

BLM SERIAL NUMBERS

NAMES OF CLAIMS OR SITES

A MC _____ THRU A MC _____

COUNTY BOOK/DOCKET _____, PAGE(S) OR FEE NO(S) _____

A MC _____ THRU A MC _____

COUNTY BOOK/DOCKET _____, PAGE(S) OR FEE NO(S) _____

(OR) IF NOT CONSECUTIVE NUMBERS LIST SEPARATELY BELOW:

BLM SERIAL NUMBERS	NAME OF CLAIMS/SITES	COUNTY BOOK/DOCKET & PAGE OR FEE NUMBER
A MC <u>331288</u>	<u>Gold Nugget</u>	_____
A MC _____	_____	_____
A MC _____	_____	_____
A MC _____	_____	_____
A MC _____	_____	_____
A MC _____	_____	_____
A MC _____	_____	_____
A MC _____	_____	_____
A MC _____	_____	_____
A MC _____	_____	_____

CLAIMANT'S NAME: Bruce M. Schow

ADDRESS: 3025 Sequoia Ln. CITY: Prescott STATE: AZ

☐ CHECK HERE IF THIS IS A CHANGE OF ADDRESS PHONE: (520) 445-1233 ZIP: 86301

SIGNATURE: _____
TO RECORD WITH THE COUNTY, ONE CLAIMANT OR THE AGENT MUST SIGN

LIST ALL ADDITIONAL OWNERS ON REVERSE SIDE OF THIS FORM

FOR OFFICIAL USE ONLY

ENTERED INTO COMPUTER: 9/4/97 DATE ERS INITIALS JMS VERIFIED

RECEIVED
BUREAU OF
LAND MANAGEMENT
ARIZONA
STATE OFFICE
PHOENIX, ARIZONA
Aug 11 10 16 AM '97

43 CFR 3833.0-5(e) (August 30, 1994) REQUIRES THAT THE NAMES OF ALL OF THE OWNERS AND THEIR CURRENT ADDRESSES SHALL BE IDENTIFIED ON ALL INSTRUMENTS REQUIRED TO BE RECORDED OR FILED BY THE REGULATIONS, 43 CFR SUBPART 3833.

CLAIMANT'S NAME: Pete Westra
ADDRESS: HC 61 Box 1518 CITY: Dewey STATE: Az
☐ CHECK HERE IF THIS IS CHANGE OF ADDRESS PHONE: (520) 632-8252 ZIP: 86327

CLAIMANT'S NAME: Steve Lewis
ADDRESS: _____ CITY: Las Vegas STATE: Nev.
☐ CHECK HERE IF THIS IS CHANGE OF ADDRESS PHONE: () ZIP: _____

CLAIMANT'S NAME: _____
ADDRESS: _____ CITY: _____ STATE: _____
☐ CHECK HERE IF THIS IS CHANGE OF ADDRESS PHONE: () ZIP: _____

CLAIMANT'S NAME: _____
ADDRESS: _____ CITY: _____ STATE: _____
☐ CHECK HERE IF THIS IS CHANGE OF ADDRESS PHONE: () ZIP: _____

CLAIMANT'S NAME: _____
ADDRESS: _____ CITY: _____ STATE: _____
☐ CHECK HERE IF THIS IS CHANGE OF ADDRESS PHONE: () ZIP: _____

CLAIMANT'S NAME: _____
ADDRESS: _____ CITY: _____ STATE: _____
☐ CHECK HERE IF THIS IS CHANGE OF ADDRESS PHONE: () ZIP: _____

CLAIMANT'S NAME: _____
ADDRESS: _____ CITY: _____ STATE: _____
☐ CHECK HERE IF THIS IS CHANGE OF ADDRESS PHONE: () ZIP: _____

UNITED STATES
DEPARTMENT OF THE INTERIOR
BUREAU OF LAND MANAGEMENT

RECEIPT AND ACCOUNTING ADVICE

NO. 2315240 04

TC/AZ

08/11/97

Subject: CLAIM MAINTENANCE FEE 1998

2 15 13

100.00

Applicant:

BURGE M SCHOW
BOX 3305
PRESCOTT AZ 86302

Remitter: CK 8033
445-1233

Assignor:

LEASE MANAGEMENT DATA										<input type="checkbox"/> NEW	<input type="checkbox"/> UPDATE	<input type="checkbox"/> PAYMENT
ORIGINAL SERIAL NO.		ASG.	TYPE	ST.	CTY.	FUND SYMBOL			ACRES/UNITS	RATE		
AMC 331288												
AMOUNT	ANV. DATE	EXP. DATE	BILL CYC.	S/C	DISTRICT	NEXT BILL	MISC. DATA	U of M	ACTUAL UNITS			
ASSIGNMENT SERIAL NO.		ASG.	TYPE	ST.	CTY.	FUND SYMBOL			ACRES/UNITS	RATE		
AMOUNT	ANV. DATE	EXP. DATE	BILL CYC.	S/C	DISTRICT	NEXT BILL	MISC. DATA	U of M	ACTUAL UNITS			
APPLY REMITTANCE						Remarks: BY: _____ DATE: _____						
ACTION	FUND SYMBOL		CTY.	AMOUNT								
FILING FEE												
RENTAL												
UNEARNED												
REFUND												
TOTAL												
AMOUNT DUE												
<input type="checkbox"/> Lease in Escrow? <input type="checkbox"/> KGS? <input type="checkbox"/> Auto Escalates? <input type="checkbox"/> Auto Renew?												FOR MMS USE ONLY
Of Interest? Operating Rights? Operator Bond Filed?						BILLEE		FOREST REFUGE				
						NUMBER						
						OCS SECTION						
						CODE						

RECEIVED
BUREAU OF
LAND MANAGEMENT
JUL 23 9 43 AM '96
ARIZONA
STATE OFFICE
PHOENIX, ARIZONA

MAINTENANCE FEE PAYMENT

\$100.00 MAINTENANCE FEE PAYMENT DUE ON OR BEFORE AUGUST 31, 1996
IN LIEU OF ASSESSMENT WORK FOR THE UPCOMING ASSESSMENT
YEAR BEGINNING SEPTEMBER 1 OF THE YEAR NOTED ABOVE.

BUREAU OF LAND MANAGEMENT
ARIZONA STATE OFFICE
3707 NORTH 7TH STREET
PHOENIX, AZ 85014 (OR)
P.O. BOX 16563, PHOENIX, AZ 85011

AMC 331288 SR

THE CLAIMS ARE SITUATED IN Yavapai COUNTY,
ARIZONA.

COUNT: _____ \$ _____ INT: _____
FOR OFFICIAL USE ONLY

BLM SERIAL NUMBERS

NAMES OF CLAIMS OR SITES

A MC _____ THRU A MC _____

COUNTY BOOK/DOCKET _____, PAGE(S) OR FEE NO(S) _____

A MC _____ THRU A MC _____

COUNTY BOOK/DOCKET _____, PAGE(S) OR FEE NO(S) _____

(OR) IF NOT CONSECUTIVE NUMBERS LIST SEPARATELY BELOW:

BLM SERIAL NUMBERS	NAME OF CLAIMS/SITES	COUNTY BOOK/DOCKET & PAGE OR FEE NUMBER
A MC <u>331288</u>	<u>Gold Nugget</u>	_____
A MC _____	_____	_____
A MC _____	_____	_____
A MC _____	_____	_____
A MC _____	_____	_____
A MC _____	_____	_____
A MC _____	_____	_____
A MC _____	_____	_____
A MC _____	_____	_____
A MC _____	_____	_____

CLAIMANT'S NAME: Bruce Schow

ADDRESS: 3025 Sequoia Ln. CITY: Prescott STATE: AZ

☐ CHECK HERE IF THIS IS A CHANGE OF ADDRESS PHONE: (520) 445-1233 ZIP: 86301

SIGNATURE: [Signature]
TO RECORD WITH THE COUNTY, ONE CLAIMANT OR THE AGENT MUST SIGN

LIST ALL ADDITIONAL OWNERS ON REVERSE SIDE OF THIS FORM

FOR OFFICIAL USE ONLY

ENTERED INTO COMPUTER: 7/30/96 DM SR
DATE INITIALS VERIFIED

TIME STAMP

43 CFR 3833.0-5(e) (August 30, 1994) REQUIRES THAT THE NAMES OF ALL OF THE OWNERS AND THEIR CURRENT ADDRESSES SHALL BE IDENTIFIED ON ALL INSTRUMENTS REQUIRED TO BE RECORDED OR FILED BY THE REGULATIONS, 43 CFR SUBPART 3833.

CLAIMANT'S NAME: Pete Westra

ADDRESS: _____ CITY: Dewey STATE: Az

☐ CHECK HERE IF THIS IS CHANGE OF ADDRESS PHONE: (520) 632-8252 ZIP: _____

CLAIMANT'S NAME: Steve Lewis

ADDRESS: _____ CITY: Las Vegas STATE: Nv

☐ CHECK HERE IF THIS IS CHANGE OF ADDRESS PHONE: () ZIP: _____

CLAIMANT'S NAME: _____

ADDRESS: _____ CITY: _____ STATE: _____

☐ CHECK HERE IF THIS IS CHANGE OF ADDRESS PHONE: () ZIP: _____

CLAIMANT'S NAME: _____

ADDRESS: _____ CITY: _____ STATE: _____

☐ CHECK HERE IF THIS IS CHANGE OF ADDRESS PHONE: () ZIP: _____

CLAIMANT'S NAME: _____

ADDRESS: _____ CITY: _____ STATE: _____

☐ CHECK HERE IF THIS IS CHANGE OF ADDRESS PHONE: () ZIP: _____

CLAIMANT'S NAME: _____

ADDRESS: _____ CITY: _____ STATE: _____

☐ CHECK HERE IF THIS IS CHANGE OF ADDRESS PHONE: () ZIP: _____

CLAIMANT'S NAME: _____

ADDRESS: _____ CITY: _____ STATE: _____

☐ CHECK HERE IF THIS IS CHANGE OF ADDRESS PHONE: () ZIP: _____

MR. & MRS. B. SCHOW
P. O. Box 3305
Prescott, AZ 86302

RECEIVED
BUREAU OF
LAND MANAGEMENT

JUL 23 9 43 AM '96

ARIZONA
STATE OFFICE
PHOENIX, ARIZONA

Bureau of Land Management
Arizona state office
3707 North 7th St.
Phoenix, Az 85014

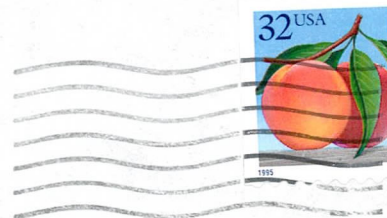

UNITED STATES
DEPARTMENT OF THE INTERIOR
BUREAU OF LAND MANAGEMENT

RECEIPT AND ACCOUNTING ADVICE

NO. **2228623** 04

TC/AZ 07/23/96

Subject: CLAIM MAINTENANCE FEE 1997 (1) 2 5 13 100.00

Applicant:

BRUCE M. SCHOW
BOX 3305
PRESCOTT, AZ 86302

Remitter: SAME AS CK. #7129
445-1233

Assignor:

LEASE MANAGEMENT DATA										<input type="checkbox"/> NEW	<input type="checkbox"/> UPDATE	<input type="checkbox"/> PAYMENT
ORIGINAL SERIAL NO.	ASG.	TYPE	ST.	CTY.	FUND SYMBOL				ACRES/UNITS	RATE		
AMC 331288												
AMOUNT	ANV. DATE	EXP. DATE	BILL CYC.	S/C	DISTRICT	NEXT BILL	MISC. DATA	U of M	ACTUAL UNITS			
ASSIGNMENT SERIAL NO.	ASG.	TYPE	ST.	CTY.	FUND SYMBOL				ACRES/UNITS	RATE		
AMOUNT	ANV. DATE	EXP. DATE	BILL CYC.	S/C	DISTRICT	NEXT BILL	MISC. DATA	U of M	ACTUAL UNITS			
APPLY REMITTANCE										Remarks:		
ACTION	FUND SYMBOL				CTY.	AMOUNT						
FILING FEE												
RENTAL												
UNEARNED												
REFUND												
TOTAL												
AMOUNT DUE												
<input type="checkbox"/> Lease in Escrow? <input type="checkbox"/> KGS? <input type="checkbox"/> Auto Escalates? <input type="checkbox"/> Auto Renew?										Of Interest? Operating Rights? Operator Bond Filed?		
										FOR MMS USE ONLY		
										BILLEE		FOREST REFUGE
										NUMBER		
										OCS SECTION		
										CODE		

MAINTENANCE FEE PAYMENT

\$100.00 MAINTENANCE FEE PAYMENT DUE ON OR BEFORE AUGUST 31, 19⁹⁵
IN LIEU OF ASSESSMENT WORK FOR THE UPCOMING ASSESSMENT
YEAR BEGINNING SEPTEMBER 1 OF THE YEAR NOTED ABOVE.

BUREAU OF LAND MANAGEMENT
ARIZONA STATE OFFICE
3707 NORTH 7TH STREET
PHOENIX, AZ 85014 (OR)
P.O. BOX 16563, PHOENIX, AZ 85011

33/288		
COUNT: 1	\$ 100.00	INT: T-8
FOR OFFICIAL USE ONLY		

THE CLAIMS ARE SITUATED IN Yavapai COUNTY,
ARIZONA.

BLM SERIAL NUMBERS

NAMES OF CLAIMS OR SITES

A MC _____ THRU A MC _____

COUNTY BOOK/DOCKET _____, PAGE(S) OR FEE NO(S) _____

A MC _____ THRU A MC _____

COUNTY BOOK/DOCKET _____, PAGE(S) OR FEE NO(S) _____

(OR) IF NOT CONSECUTIVE NUMBERS LIST SEPARATELY BELOW:

BLM SERIAL NUMBERS	NAME OF CLAIMS/SITES	COUNTY BOOK/DOCKET & PAGE OR FEE NUMBER
A MC 33/288	Gold Nugget	_____
A MC _____	_____	_____
A MC _____	_____	_____
A MC _____	_____	_____
A MC _____	_____	_____
A MC _____	_____	_____
A MC _____	_____	_____
A MC _____	_____	_____
A MC _____	_____	_____
A MC _____	_____	_____

CLAIMANT'S NAME: Bruce Schow

ADDRESS: 3025 Sequoia Ln. CITY: Prescott STATE: AZ

☐ CHECK HERE IF THIS IS A CHANGE OF ADDRESS PHONE: (520) 445-1233 ZIP: 86301

SIGNATURE: [Signature]
TO RECORD WITH THE COUNTY, ONE CLAIMANT OR THE AGENT MUST SIGN

LIST ALL ADDITIONAL OWNERS ON REVERSE SIDE OF THIS FORM

FOR OFFICIAL USE ONLY		
ENTERED INTO COMPUTER: <u>SEP 06 1995</u>	<u>[Signature]</u>	<u>[Signature]</u>
DATE	INITIALS	VERIFIED

TIME STAMP
RECEIVED B.L.M. AZ STATE OFFICE AUG 10 9 04 AM '95

43 CFR 3833.0-5(e) (August 30, 1994) REQUIRES THAT THE NAMES OF ALL OF THE OWNERS AND THEIR CURRENT ADDRESSES SHALL BE IDENTIFIED ON ALL INSTRUMENTS REQUIRED TO BE RECORDED OR FILED BY THE REGULATIONS, 43 CFR SUBPART 3833.

CLAIMANT'S NAME: Pete Westra

ADDRESS: _____ CITY: Dewey STATE: AZ

☐ CHECK HERE IF THIS IS CHANGE OF ADDRESS PHONE: (520) 632-8252 ZIP: _____

CLAIMANT'S NAME: Steve Lewis

ADDRESS: _____ CITY: Las Vegas STATE: NV

☐ CHECK HERE IF THIS IS CHANGE OF ADDRESS PHONE: () ZIP: _____

CLAIMANT'S NAME: _____

ADDRESS: _____ CITY: _____ STATE: _____

☐ CHECK HERE IF THIS IS CHANGE OF ADDRESS PHONE: () ZIP: _____

CLAIMANT'S NAME: _____

ADDRESS: _____ CITY: _____ STATE: _____

☐ CHECK HERE IF THIS IS CHANGE OF ADDRESS PHONE: () ZIP: _____

CLAIMANT'S NAME: _____

ADDRESS: _____ CITY: _____ STATE: _____

☐ CHECK HERE IF THIS IS CHANGE OF ADDRESS PHONE: () ZIP: _____

CLAIMANT'S NAME: _____

ADDRESS: _____ CITY: _____ STATE: _____

☐ CHECK HERE IF THIS IS CHANGE OF ADDRESS PHONE: () ZIP: _____

CLAIMANT'S NAME: _____

ADDRESS: _____ CITY: _____ STATE: _____

☐ CHECK HERE IF THIS IS CHANGE OF ADDRESS PHONE: () ZIP: _____

UNITED STATES
DEPARTMENT OF THE INTERIOR
BUREAU OF LAND MANAGEMENT

RECEIPT AND ACCOUNTING ADVICE

NO. **2147646** 04

TS/AZ 08/18/95

Subject: CLAIM MAINTENANCE FEE 1996 (1) 2 1 13 100.00

Applicant:
BRUCE SCHOW
3125 SEQUOYA LN
PRECOTT, AZ 86301

Remitter: CHECK #6290
520-445-1233
P.O. BOX 3305
PRESCOTT, AZ 86302

Assignor:

LEASE MANAGEMENT DATA										<input type="checkbox"/> NEW		<input type="checkbox"/> UPDATE		<input type="checkbox"/> PAYMENT											
ORIGINAL SERIAL NO.		ASG.	TYPE	ST.	CTY.	FUND SYMBOL				ACRES/UNITS		RATE													
AMC331288																									
AMOUNT	ANV. DATE	EXP. DATE	BILL CYC.	S/C	DISTRICT	NEXT BILL	MISC. DATA	U of M	ACTUAL UNITS																
ASSIGNMENT SERIAL NO.		ASG.	TYPE	ST.	CTY.	FUND SYMBOL				ACRES/UNITS		RATE													
AMOUNT	ANV. DATE	EXP. DATE	BILL CYC.	S/C	DISTRICT	NEXT BILL	MISC. DATA	U of M	ACTUAL UNITS																
APPLY REMITTANCE																									
ACTION	FUND SYMBOL					CTY.	AMOUNT																		
FILING FEE																									
RENTAL																									
UNEARNED																									
REFUND																									
TOTAL																									
AMOUNT DUE																									
<div style="display: flex; justify-content: space-between;"> Remarks: 331288 </div>																									
<div style="display: flex; justify-content: space-between;"> BY: DATE: </div>																									
<div style="display: flex; justify-content: space-between;"> <div> <input type="checkbox"/> Lease in Escrow? <input type="checkbox"/> KGS? <input type="checkbox"/> Auto Escalates? <input type="checkbox"/> Auto Renew? </div> <div> Of Interest? Operating Rights? Operator Bond Filed? </div> <div> FOR MMS USE ONLY <table border="1" style="width:100%; border-collapse: collapse;"> <tr> <td>BILLEE</td> <td></td> <td>FOREST REFUGE</td> </tr> <tr> <td>NUMBER</td> <td></td> <td></td> </tr> <tr> <td>OCS SECTION</td> <td></td> <td></td> </tr> <tr> <td>CODE</td> <td></td> <td></td> </tr> </table> </div> </div>														BILLEE		FOREST REFUGE	NUMBER			OCS SECTION			CODE		
BILLEE		FOREST REFUGE																							
NUMBER																									
OCS SECTION																									
CODE																									

UNITED STATES
DEPARTMENT OF THE INTERIOR
BUREAU OF LAND MANAGEMENT

RECEIPT AND ACCOUNTING ADVICE

NO. **2147646** 04

TS/AZ 08/18/95

Subject: CLAIM MAINTENANCE FEE 1996 (1) 2 1 13 100.00

Applicant:

BRUCE SCHOW
3125 SEQUOYA LN
PRECOTT, AZ 86301

Remitter: CHECK #6290
520-445-1233
P.O. BOX 3305
PRESCOTT, AZ 86302

Assignor:

LEASE MANAGEMENT DATA										<input type="checkbox"/> NEW		<input type="checkbox"/> UPDATE		<input type="checkbox"/> PAYMENT	
ORIGINAL SERIAL NO.		ASG.	TYPE	ST.	CTY.	FUND SYMBOL				ACRES/UNITS		RATE			
AMC331288															
AMOUNT	ANV. DATE	EXP. DATE	BILL CYC.	S/C	DISTRICT	NEXT BILL	MISC. DATA	U of M	ACTUAL UNITS						
ASSIGNMENT SERIAL NO.		ASG.	TYPE	ST.	CTY.	FUND SYMBOL				ACRES/UNITS		RATE			
AMOUNT	ANV. DATE	EXP. DATE	BILL CYC.	S/C	DISTRICT	NEXT BILL	MISC. DATA	U of M	ACTUAL UNITS						

APPLY REMITTANCE				Remarks:
ACTION	FUND SYMBOL	CTY.	AMOUNT	
FILING FEE				
RENTAL				
UNEARNED				
REFUND				
TOTAL				
AMOUNT DUE				BY: DATE:

<input type="checkbox"/> Lease in Escrow? <input type="checkbox"/> KGS? <input type="checkbox"/> Auto Escalates? <input type="checkbox"/> Auto Renew?		Of Interest? Operating Rights? Operator Bond Filed?	FOR MMS USE ONLY BILLEE NUMBER OCS SECTION CODE		FOREST REFUGE
--	--	--	---	--	---------------

**\$100.00 MAINTENANCE FEE PAYMENT
FOR 1995 IN LIEU OF ASSESSMENT
DUE ON OR BEFORE AUGUST 31, 1994**

BUREAU OF LAND MANAGEMENT
ARIZONA STATE OFFICE
3707 N. 7TH STREET
PHOENIX, ARIZONA 85014 (OR)
P. O. BOX 16563, ZIP CODE 85011

<i>AMC 331288 Sr</i>	
COUNT: <u>1</u>	\$ <u>100.00</u>
FOR OFFICIAL USE ONLY	

B L M SERIAL NUMBERS

NAMES OF CLAIMS/SITES

A MC _____	THRU A MC _____	_____
A MC _____	THRU A MC _____	_____
A MC _____	THRU A MC _____	_____

(OR) IF NOT CONSECUTIVE NUMBERS, LIST SEPARATELY BELOW:

B L M SERIAL NUMBERS

NAMES OF CLAIMS/SITES

A MC <u>331288</u> ✓	<u>Gold Nugget</u> ✓
A MC _____	_____
A MC _____	_____
A MC _____	_____
A MC _____	_____
A MC _____	_____
A MC _____	_____
A MC _____	_____
A MC _____	_____
A MC _____	_____
A MC _____	_____
A MC _____	_____

CLAIMANT'S NAME: Bruce Schow

ADDRESS: 3025 Sequoia Ln.

CITY: Prescott

STATE: Az.

PHONE: (602) 445-1233

ZIP: 86301

☐

CHECK HERE IF THIS IS A CHANGE OF ADDRESS.

TIME
STAMP

PHOENIX, ARIZONA

AUG 29 11 35 AM '94

B.L.M. AZ STATE OFFICE

RECEIVED

FOR OFFICIAL USE ONLY

ENTERED INTO COMPUTER: _____

DATE

9-27-94

INITIALS

Sr

VERIFIED

JB

UNITED STATES
DEPARTMENT OF THE INTERIOR
BUREAU OF LAND MANAGEMENT

RECEIPT AND ACCOUNTING ADVICE

NO. 2024710

WG/AZ

08/29/94

OK

100.00

Subject: CLAIM MAINTENANCE FEE 1995 (1)

2 48 13

Applicant:

BRUCE SCHOW
3025 SEQUOYA LN.
PRESCOTT AZ. 86301

Remitter:

BRUCE M. SCHOW
BOX 3305
PRESCOTT AZ. 86302
CK. # 5464 445-1233

Assignor:

LEASE MANAGEMENT DATA										<input type="checkbox"/> NEW	<input type="checkbox"/> UPDATE	<input type="checkbox"/> PAYMENT
ORIGINAL SERIAL NO.	ASG.	TYPE	ST.	CTY.	FUND SYMBOL				ACRES/UNITS	RATE		
AMC331288												
AMOUNT	ANV. DATE	EXP. DATE	BILL CYC.	S/C	DISTRICT	NEXT BILL	MISC. DATA	U of M	ACTUAL UNITS			
ASSIGNMENT SERIAL NO.	ASG.	TYPE	ST.	CTY.	FUND SYMBOL				ACRES/UNITS	RATE		
AMOUNT	ANV. DATE	EXP. DATE	BILL CYC.	S/C	DISTRICT	NEXT BILL	MISC. DATA	U of M	ACTUAL UNITS			
APPLY REMITTANCE										Remarks:		
ACTION	FUND SYMBOL				CTY.	AMOUNT						
FILING FEE												
RENTAL												
UNEARNED												
REFUND												
TOTAL												
AMOUNT DUE												
<input type="checkbox"/> Lease in Escrow? <input type="checkbox"/> KGS? <input type="checkbox"/> Auto Escalates? <input type="checkbox"/> Auto Renew?										Of Interest? Operating Rights? Operator Bond Filed?		
										FOR MMS USE ONLY		
										BILLEE		FOREST REFUGE
										NUMBER		
										OCS SECTION		
										CODE		

NOTICE!!

These documents have been scanned!

Do not place un-scanned documents beneath this notice!

Do not remove this notice from this file!

GPO Jacket No. 560-102
Print Order 61540
Rise Business Services, LLC
Job=AZ15 7/29/2019



Box Number= AZ15178



Claim Begin-End: AMC331288-AMC331288

5 Miscellaneous



AZ15178-4

AMC331174-AMC331597

August 13, 2015

AMC331288 --- GOLD NUGGET

To the files:

The name, Steven H. Lewis, is one of three original locators on the "NOTICE OF MINING CLAIM" AMC331288 dated July 18, 1994, which was received at the BLM office on July 28, 1994. The name was erroneously entered into the LR2000 database as "RERIN STEVEN H". As of today, August 13, 2015, the name has been corrected to read "LEWIS STEVEN H".

A handwritten signature in cursive script, appearing to read "DJ Jones".

08/13/2015 - DJJONES

LIE.

3/4/2015

DEPARTMENT OF THE INTERIOR Mail - Re: Steve Lewis



AMC 33128

Myers, Reann <rmyers@blm.gov>

Re: Steve Lewis

1 message

Bruce <cowsnickers@aol.com>

Wed, Mar 4, 2015 at 10:57 AM

To: rmyers@blm.gov

Dear Ms. Myers

As per our conversation this morning, the address for Steve is: 3324 N. Yavapai Ct #C, Prescott Valley, AZ 86314.

Please let me know if you need anything more.

Thanks and regards

Bruce Schow

ADDRESS UPDATED
FOR STEVEN KERIN
3/4/15. RM

8-15-14

Dear Ms. Myers.

My thanks for the heads up on this form.
Sorry for the omission.

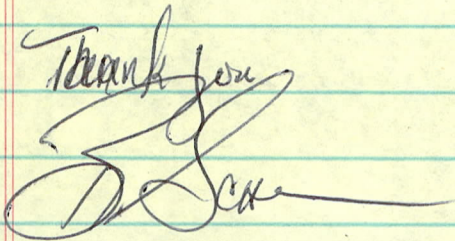
Thank you

RECEIVED
BLM AZ STATE OFFICE
2014 AUG 18 P 2:26
PHOENIX, ARIZONA

LR2000 Production

Customer Name Update Screen

Case Recordation

View

Mining Claims

View/Update

Mass Owner

Mass Action

Status

View

LLD / Land

View LLD

Customer Name

New

View/Update

Transaction Rpts

Mass Upd Report

MC CBS Export

CBS Import Rpt

MC PayPortal Rpt

Data Scan

Case Scan

Administration

My Permissions

Decode Tables



Switch Screen

System ID:MC

Name: SCHOW BRUCE M

Proprietor #: 64808

Category: P - PRIVATE

Address: 43246 W ALEXANDRA CT

City: MARICOPA

State: AZ

Zip: 851381794

☐ UNDELIVERABLE

Email:

OLD ADDRESS

Save

Save/Override Data

Delete

Renumber

Function Keys

Alt <-	Back
Alt ->	Forward
Alt-F2	Switch
Alt-F4	Close
Backspace	Back

LR2000 Production

Customer Name Update Screen

Case Recordation

View

Mining Claims

View/Update

Mass Owner

Mass Action

Status

View

LLD / Land

View LLD

Customer Name

New

View/Update

Transaction Rpts

Mass Upd Report

MC CBS Export

CBS Import Rpt

MC PayPortal Rpt

Data Scan

Case Scan

Administration

My Permissions

Decode Tables



Switch Screen

System ID:MC

Name: WESTRA PETER

Proprietor #: 77359

Category: P - PRIVATE

Address: 43246 W ALEXANDRA CT

City: MARICOPA

State: AZ

Zip: 851381794

☐ UNDELIVERABLE

Email:

Save

Save/Override Data

Delete

Renumber

Function Keys

Alt <-	Back
Alt ->	Forward
Alt-F2	Switch
Alt-F4	Close
Backspace	Back

UNITED STATES DEPARTMENT OF THE INTERIOR
BUREAU OF LAND MANAGEMENT
ARIZONA STATE OFFICE

IN REPLY REFER TO:
AMC

Memorandum

To: Case File

From: *Nancy Hyde*

Subject: Documentation of Telephone Conversation

Name of Person Contacted: *Mrs Schow*

Telephone Number of Person Contacted: *445-1233*

Date of Contact: *8/26*

Summary: _____

Bruce Schow 445-1233

Informed her of maintenance fee

NOTICE!!

These documents have been scanned!

Do not place un-scanned documents beneath this notice!

Do not remove this notice from this file!

GPO Jacket No. 560-102
Print Order 61540
Rise Business Services, LLC
Job=AZ15 7/29/2019



Box Number= AZ15178



Claim Begin-End: AMC331288-AMC331288

6 Location Notices-Amendments and Supporting Documents



AZ15178-4

AMC331174-AMC331597

When recorded, mail to:

Name: Bruce M. Schow
Address: 3025 Sequoia Ln
Prescott, AZ
City/State/Zip Code: 86301

This is a conformed copy of instrument
Recorded in Book 2810 Page 202-203
Date 7/25/94 Time 14:10
MARGO W. CARSON, RECORDER
James M. Mott DEPUTY

Space above this line for Recorder's use

NOTICE OF MINING CLAIM

1. TYPE OF NOTICE: ☒ Location ☐ Amendment ☐ Relocation
2. TYPE OF CLAIM: ☒ Placer ☐ Lode ☐ Millsite ☐ Tunnelsite
3. The name and address of the Locator is
Name: BRUCE M. SCHOW
Address: 3025 Sequoia Ln.
City/State/Zip Code: Prescott, Arizona 86301
4. The name of the claim is GOLD NUGGET
5. The date of the location is July 18, 1994
6. The claim is 900 feet long and 900 feet wide. The distance from the
location monument to each end of the claim is 140 feet in a South
direction and 760 feet in a North direction.
7. The general course of the claim is from the South to the North
8. The location of the claim is in Section 35 (NE 1/4), Township 12 1/2 North,
Range 2 West

Base and Meridian,
Hassayampa Mining District, Yavapai County,
State of Arizona

☒ If amending or relocating, the previous claim name was _____
_____ recorded in Docket(Book) _____ page(s) _____
_____ Mining District, _____ County,
State of _____

10. The location of the claim with reference to a natural object or permanent monument is The
NE corner of this claim lies approximately 200'
South of the SW corner of the patented Lode Mining
claim known as the Lewis lode, M.S. # 1291

Dated: July 18, 1994 Locator: Bruce M. Schow (Bruce M. Schow)
Locator: Peter D. Wether Signature
Locator: Steven H. Lewis Address
3025 Sequoia Ln.
Prescott, AZ 86301
City/State/Zip

RECEIVED
B.L.M.
ARIZONA STATE OFFICE
JUL 28 1 59 PM '94
A HC 331288

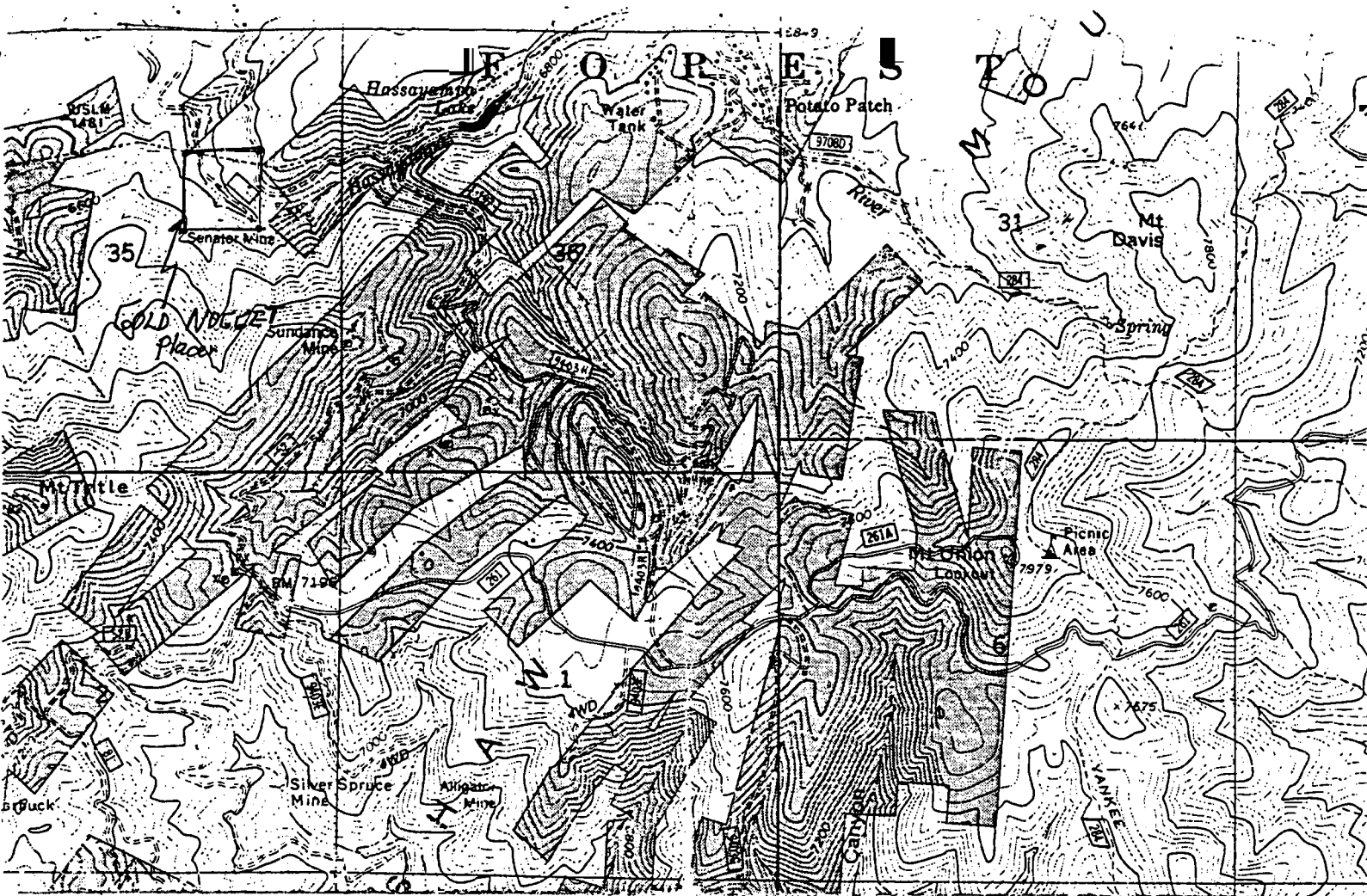

GOLD NUGGET
(placer claim)

RECEIVED
NORTH
ARIZONA STATE OFFICE
JUL 28 1 59 PM '94

Township 12 $\frac{1}{2}$ North Range 2 West
NE $\frac{1}{4}$ of Section 35
1" = 2000'

(3) locators

A HC 331288

Checked - by Tony Smith
MTP
Wilderness
GEO

GEOGRAPHIC STATE: ARIZONA MERIDIAN: 14 TOWNSHIP: 12-2N RANGE: 2-0W

SEC	SUBDIVISION	MTB X-REFERENCE	NUMBER/TYPE/DISPOSITION/ACRES	PROPRIETOR/INTEREST/RELATIONSHIP
36	W2	14 12-0N 1-0W	CASE: AZPHX 0086907	AZ PUBLIC SERVICE CO 100.00000% HOLDER
		14 12-0N 2-0W	TYPE: 289100 ROW-FOREST LAND	
			DISP: AUTHORIZED 08/11/52	
			ACRS: 00001.510	

GEOGRAPHIC STATE: ARIZONA MERIDIAN: 14 TOWNSHIP: 12-2N RANGE: 2-0W

SEC	SUBDIVISION	NTS	X-REFERENCE	NUMBER/TYPE/DISPOSITION/ACRES	PROPRIETOR/INTEREST/RELATIONSHIP
		14	22-0N 3-0E		
		14	22-0N 4-0E		
		14	23-0N 3-0E		
		14	23-0N 6-0E		
		14	25-0N 4-0E		
		14	27-0N 5-0E		
		14	31-0N 1-0W		
19	M3876 NS	14	7-0N 30-0E	CASE: AZA 026574PT	TRANSAMERICA TITLE 100.00000% PROPONENT
29	M3876 MS	14	8-0N 30-0E	TYPE: 220200 EX-FS SEC 206, FLPM	
29	M3962 MS	14	11-0N 1-0W	DISP: PENDING 04/08/92	
30	M3876 MS	14	13-0N 1-0W	ACRS: 01569.744	
30	M3962 MS	14	14-0N 12-0E		
31	M3962 MS	14	21-0N 5-0E		
32	M3962 MS	14	24-0N 6-0E		
34	PART MS 4205	14	12-0N 2-0W	CASE: AZA 027969PT	HOGGARTH JEAN 100.00000% PROPONENT
35	PART MS 4205			TYPE: 220200 EX-FS SEC 206, FLPM	
				DISP: PENDING 07/20/93	
				ACRS: 00020.550	
36	M&B (GOVT LOT 7)			CASE: AZA 028447	GUILD GERALD E 50.00000% OWNER
				TYPE: 276701 SALE-FS SMALL TRACT	GUILD CHARLOTTE 50.00000% OWNER
				DISP: AUTHORIZED 10/04/93	
				ACRS: 00000.060	
36	M&B			CASE: AZA 028474	PERRY JAMES W 50.00000% OWNER
				TYPE: 276701 SALE-FS SMALL TRACT	PERRY JEAN H 50.00000% OWNER
				DISP: AUTHORIZED 09/27/93	
				ACRS: 00001.840	
3	NWNWNE	14	10-0N 1-0W	CASE: AZAR 0004756	FS PRESCOTT NF 0.00000% SURFACE JURIS
23	POR E2W2, W2E2	14	12-0N 3-0E	TYPE: 232113 WDL-FS NATIONAL FOR	FS REGION 3 0.00000% SURFACE JURIS
26	POR E2	14	12-2N 3-0W	DISP: AUTHORIZED 11/19/57	USDA 100.00000% HOLDING AGENC
		14	13-0N 1-0W	ACRS: 05354.595	
		14	13-0N 2-0W		
		14	13-0N 3-0E		
		14	13-0N 3-0W		
		14	13-0N 4-0E		
		14	14-0N 3-0E		
		14	14-0N 3-0W		
		14	14-0N 4-0E		
		14	15-0N 2-0E		
		14	15-0N 4-0W		
		14	16-0N 2-0E		
		14	17-0N 6-0W		
		14	18-0N 1-0W		
		14	18-0N 2-0W		
		14	19-0N 1-0W		
		14	20-0N 1-0W		

GEOGRAPHIC STATE: ARIZONA MERIDIAN: 14 TOWNSHIP: 12-2N RANGE: 2-0W

SEC	SUBDIVISION	MIR	X-REFERENCE	NUMBER/TYPER/DISPOSITION/ACRES	PROPRIETOR/INTEREST/RELATIONSHIP
26	M&B			CASE: AZA 022854	FS REGION 3 100.00000% ADMIN MGT ENT
35	M&B			TYPE: 218003 AC6-FS WEEKS LAW AN DISP: AUTHORIZED 12/19/83 ACRS: 00004.000	
29	M3876 MS 3962	14	11-0N 1-0W	CASE: AZA 023391PT	TRANSAMERICA TITLE 100.00000% OWNER
30	M3876 MS 3972	14	13-0N 1-0W	TYPE: 220200 EX-FS SEC 206, FLPM	
31	M3876 MS	14	13-0N 2-0W	DISP: CLOSED 05/22/89	
32	M3876 MS			ACRS: 00409.850	
32	PART MS 3876	14	1-0S 28-0E	CASE: AZA 024099PT	FS REGION 3 100.00000% ADMIN MGT ENT
		14	2-0S 29-0E	TYPE: 220200 EX-FS SEC 206, FLPM	
		14	9-0N 13-0E	DISP: AUTHORIZED 08/14/91	
		14	11-0N 19-0E	ACRS: 00953.718	
		14	12-0N 1-0E		
		14	12-0N 18-0E		
		14	13-0N 18-0E		
		14	23-0N 5-0E		
		14	23-0N 6-0E		
		14	24-0N 7-0E		
19	M2835 MS	14	1-0S 28-0E	CASE: AZA 024205PT	FS REGION 3 100.00000% ADMIN MGT ENT
30	M2835 MS	14	2-0S 32-0E	TYPE: 220200 EX-FS SEC 206, FLPM	
		14	4-0N 28-0E	DISP: AUTHORIZED 11/26/91	
		14	4-0N 29-0E	ACRS: 03654.569	
		14	4-2N 29-0E		
		14	5-0N 15-0E		
		14	7-0N 30-0E		
		14	7-0N 31-0E		
		14	8-0N 31-0E		
		14	10-0N 24-0E		
		14	11-0N 19-0E		
		14	11-2N 8-0E		
		14	14-0N 2-2E		
		14	14-0N 3-0E		
		14	14-0N 10-0E		
		14	15-0N 2-0E		
		14	15-0N 3-0E		
		14	15-0N 6-0E		
		14	17-0S 29-0E		
		14	17-0S 30-0E		
		14	19-0N 5-0E		
		14	19-0N 8-0E		
		14	20-0N 2-0E		
		14	20-0N 5-0E		
		14	20-0N 8-0E		
		14	20-0N 9-0E		
		14	21-0N 4-0E		
		14	22-0N 2-0E		